HAUPTMANN 'DOUBLE' HELD BY POLICE

RICHMOND
RECORD HERALD
THE MILITANT PAPER OF CONTRA COSTA CO.

COVERS THE FIELD
The Record-Herald Is Unsurpassed In Its Coverage of Local, State and National News,
An Independent Newspaper

VOL. XXVI, NO. 2737. TELEPHONE 70 RICHMOND, CALIFORNIA SATURDAY MORNING, FEBRUARY 22, 1936. TELEPHONE 71 PRICE 5c

CLOCK FIRE MURDERS CONFESSED

-a word in edgewise; wise and otherwise

P. R. MILNES

The opinions expressed in this column are the personal views of the writer and do not necessarily reflect those of the management; in fact, many times they do not.—Editor.

TRIBUTE TO WASHINGTON

Scores of great men have contributed to the greatness of America, but among all these there is not one to dispute the place of George Washington as the father of his country.

Perhaps he never dreamed that a nation second to none in the history of the world would grow from the tiny seed he planted, and would pause on a day 204 years after his birth, to honor him as we are doing now.

But it was Washington, with his steadfast vision of a people free and united, who brought our country through that perilous period of infancy when it was fragile and might easily have broken to bits.

His courage in the face of physical danger first, it was, which saw us through the Revolutionary War. Had he once quavered, America would have been doomed to become another Ireland, with a long, bloody struggle for independence lasting perhaps into the twentieth century.

His mental courage later held the states together in the confused days following the war. Had he given an inch then, there would be no great nation here today, but a conglomeration of petty principalities, some if not all merely colonies of European powers.

From before the signing of the Declaration of Independence in 1799, Washington was the leader, the one staunch pillar supporting the genesis of America.

The Nation pays tribute to him now, by observing the day of his birth, and by thinking of him as he truly was—the father of his country.

OUR TOURIST CROP

When we speak of tourists it has become a mental habit to immediately associate them with South-

(Continued on Page 8)

Crockett S. P. Train Death Is Held Accident

CROCKETT, Feb. 21.—A verdict of accidental death was returned by a coroner's jury here today in an inquest into the death January 23 of Charles Hill, 65, of Green River.

Hill was instantly killed by a Sacramento bound Southern Pacific train at the station here.

Witnesses testified that Hill started to walk across the track, then saw the approaching train and started to leap back. He slipped and fell in front of the train.

Attorney Robert Collins of Richmond represented the Southern Pacific at the inquest. Dr. C. L. Abbott, county coroner, conducted the inquiry.

Plays Presented At Junior High

In observation of Washington's birthday, a series of plays depicting various dramatic episodes in Washington's life were presented yesterday at the Longfellow school.

Students participating in the performances were Dolores Stoddard, Pearl Itali, Herbert Roberts, Francis Enright, Robert Chitwood, Paul Harlow, Victor Yost, John Massey, Harold Coombs, Steven Welch, Albert Cortese, Sam McGrath, Calvin Palmer, Clyde Baker, Mildred Perry Lois Jean Muller, Mary Cortese, Jennie Bartola, Patty Honsinger, Annie Dietrich, Chester Lilly, Arnold Braaten, Albert Mirrosin, Francis Daily, George Walker, Bill Autry, Carl Anderson, Angello Cesare, Jean Carlisle, John Egli, Edward Eldridge, Carl Groshell, Thomas Holland Irene Lambert Emile Pleau Viola Mae Whisler, Thomas Kilkins, Arlene Willard, Ruth Farrow, Rose Trujillo, Virginia Newman, Joan Anglim, Beverely Kendrick, Genevieve Brougham, Lorene Wollison and Violet Howard.

THE WEATHER

BAY REGION—Clearing today, preceded by rain; Sunday partly cloudy, cooler, fresh and strong southwest and west winds.

NORTHERN CALIFORNIA—Rain followed by clearing today; snow over high mountain ranges; cooler Saturday; Sunday partly cloudy; snow over Sierra Nevadas.

BLOOD SPOT IS CLUE IN 2 SLAYINGS

LOS ANGELES, Feb. 21.—UP—Traced by tiny spots of blood, John Stettler, 25 year old chauffeur, admitted tonight according to police he had planned and executed the weird "clock murder" of Carl S. Barbour, elderly and wealthy apartment house owner, and his wife.

Stettler was arrested after bloodspots on his clothing reportedly were analyzed by a chemist to determine whether it was human blood.

STRANGE DEVICE

Captain Bert Wallis of the homicide squad said Stettler first confessed making a strange device with an electric heater and a dollar watch, which set fire to the apartment in which the bodies of the slain couple had been left.

After several hours' questioning, Stettler admitted he had murdered the couple, Wallis said.

CONFESSES CRIME

Stettler told police that he had not intended to harm the aged couple, but only to rob them of sufficient cash to total $600 he needed to prevent foreclosure of his home.

He said he went to the apartment 8:30 P. M. Wednesday and talked for awhile with Mrs. Barbour. Later he went into the bedroom to the

(Continued on Page 8)

Smoker Meeting For Bay Region Sciots Held Here

Sciots of the Bay District were guests last evening of Richmond Pyramid at a smoker and social held at Richmond Clubhouse. Allen J. Cundy, past toparch of Richmond Lodge No. 42 was master of ceremonies.

The program opened with drill by the Berkeley drum and bugle corps and was followed by professional entertainment.

Waldo Postel, past supreme pharoah, was speaker of the evening, delivering an inspiring talk on Americanism vs. Communism.

A banquet followed the meeting.

At the next session—March 6—the lodge will have a 6:30 dinner at which time Superior Judge A. F. Bray will speak. A business meeting with Toparch Dr. George A. Boehmer in charge will follow.

Woman Injured In Fall On Radiator

Mrs. J. Hamilton, of Oakland, was treated at the Richmond Cottage Hospital yesterday for cuts and bruises about the head and shoulders, suffered when she fell against a radiator while visiting at the home of Mr. and Mrs. John Harding, 944 Seventh street.

Dr. Kaho Daily treated the injured woman who was taken to the hospital by Harding.

NO PAPER SUNDAY

Richmond will observe Washington's birthday today as a legal holiday.

All banks, barber shops, meat markets, clothing and department stores and many other establishments will remain closed throughout the day. A few grocery stores will be open during the day and evening.

As a result, members of the staff of the RECORD-HERALD will enjoy a complete holiday today. All departments of this newspaper will be closed thruout the day. No paper will be issued Sunday morning. The next issue will be on Tuesday morning.

Fight Is On

JOHN D. SPRECKLES III, scion of a noted California family and heir to sugar millions, in court contesting Mrs. Roxana Gloria Spreckels' divorce suit in a Los Angeles court. Mrs Spreckles asks for $1000 a month alimony and a share in his part of a reported five million-dollar trust fund.

Jury Inspects The Scene Of Death Crash

MARTINEZ, Feb. 21.—Testimony that Miss Virginia Christensen, 28-year old Salinas teacher, who was killed in an automobile accident near Pinole last June 30, struck a machine operated by Cecil L. Andrus, 33, of Richmond while the Andrus automobile was in the right hand lane of the highway, was given today by Mrs. Lena Faria of Richmond before a jury in Superior Judge Thomas D. Johnston's court.

Andrus is being tried on a manslaughter charge and has been on trial since Wednesday.

Mrs. Faria, who was riding in the automobile with Andrus and George Deemer of Richmond, said that in her opinion Andrus was so-

(Continued on Page 8)

Men Involved In Brutal Assault To Be Charged

MARTINEZ, Feb. 21—Deputy District Attorney Rex L. Boyer announced today he will submit to Chief of Police Al Leroy of Antioch for signing complaints charging attempted murder, burglary and attempted robbery against three men who saw or participated in the beating of Adaline S. Knight, 86, at his ark on the Antioch waterfront last Friday night.

The three men, held here, are Fallis Sutton, Lewis Sly and Leroy Bussey.

Authorities had intended withholding filing of complaints against the men pending the outcome of fist and hatchet wounds inflicted upon the aged man but it was determined today complaints will be filed immediately.

Knight in the county hospital here, continued in critical condition today. His strength has proved amazing to hospital attaches.

He suffered a skull fracture and was brutally beaten about the face.

Sutton told officers the door to the old man's ark was battered down so they could secure a pistol they knew he possessed to sell it and get liquor for a drinking bout.

MAUREEN WINS

PALM BEACH, Fla., Feb. 21—UP—Mrs. Maureen Orcutt Crews of Miami today defeated Patty Berg of Minneapolis, 4 and 3, in the finals of the Palm Beach women's golf championship.

Picket Line Must Permit Fuel Passage

AKRON, O., Feb. 21—UP—A six judge court tonight ordered pickets at the Goodyear Tire & Rubber Co. to break their lines to allow coal trains to pass into the three blockaded plants.

The court order was issued as another effort was made to induce the company to enter negotiations with strikers, who are protesting dismissal of 70 veteran tire builders.

The company, which also sought to open the picket lines to food, argued that coal was necessary to prevent heavy damage to both machinery and supplies.

The court refused the Goodyear request to open the lines to food. There are nearly 500 employes, mostly office workers, in the plants but the company reportedly has large stocks of goods on hand.

John House, Union leader, said that "if anybody in the plant wants to get food, he can come out and get it."

The court postponed until tomorrow morning final arguments on the company's request for an injunction restraining mass picketing.

Arthur Blount Is Buried With Military Rites

At services yesterday afternoon at the Yountville Veterans' Home chapel, friends paid tribute to the memory of the late Arthur C. Blount, beloved Richmond pioneer war veteran who died at the home on Thursday.

Members of the Admiral Dewey Camp of United Spanish War Veterans and Auxiliary and Honor Post Veterans of Foreign Wars and Auxiliary, attended the services. Blount was buried in the Yountville national cemetery with full military honors.

Deceased was a native of Canada and came here in 1906. He was a retired Standard Oil company employee. He served in the Navy during the Spanish American War.

CIVIC LEADER DEAD

OAKLAND, Feb. 21—The career of Victor H. Metcalf, Secretary of Commerce and the late Secretary of the Navy in the cabinet of President Theodore Roosevelt, was closed in death today. The long-time Oakland resident whose activities ranged through the law, the government, and banking succumbed to the infirmities of old age at his residence yesterday afternoon. His death had been expected for a week.

LINDY CASE CONNECTION IS DENIED

SANTA ANA, Feb. 21.—UP—A slender, mild mannered German carpenter, who "looks very much like Bruno Hauptmann," convicted slayer of the Lindbergh baby, was questioned tonight by police and Federal authorities on reports he had some information about Hauptmann and the Lindbergh kidnaping case.

The man gave his name as Alexander Christian Witten, 35 years old. He admitted, according to Sheriff Logan Jackson who questioned him in county jail here, that he entered the United States illegally from Germany, but denied he had ever been in New Jersey.

ARRESTED AT HOME

He was booked by Inspector Franklin Davis of the United States immigration inspection service, for investigation on suspicion of violating the immigration act.

Witten was arrested at his home at Balboa, by deputy sheriffs acting on information from an unnamed person that Witten "looked very much like Bruno Richard Hauptmann."

According to the informant, a picture of a man resembling Witten appeared in a recent issue of "True Detective" magazine, in connection with an article by a "Rev. Mr. Burns" who said Witten told him

(Continued on Page 8)

Lincoln School Teacher Dies Suddenly Here

Lincoln school children were saddened yesterday by the sudden death of one of the members of the teaching staff.

Mrs. Maybelle V. Lander, 40, for the past nine years employed as teacher in the fifth grade, died at a local hospital shortly after five o'clock last evening.

Deceased was stricken by pneumonia on Thursday and was taken to the hospital. Her death comes as a shock to her many friends here.

She leaves her husband, David E. Lander of Coalinga; her parents, Mr. and Mrs. H. E. Davis of Salinas, a sister, Mrs. A. J. Greer of Davis and a brother, Herbert E. Davis, Jr., of Salinas.

The body is at the Ryan Funeral Home where last rites are pending.

Radio Club To Hear Speakers

A number of distinguished speakers will address the meeting of the Richmond Radio Club on the evening of March 6, Hugh Caudel, president of the club, announced last evening. Subjects of much interest to the "hams" will be discussed.

A short business meeting of the organization was held last evening at the city hall with Caudel presiding. Routine business matters were discussed.

Plans Extension Of Civil Service

WASHINGTON, Feb. 21—President Roosevelt said today he hoped there would be legislation placing all postmasterships under the Civil Service. First, second and third class postmasters do not now come under Civil Service.

As various emergency agencies of the government become permanent, Roosevelt said he expected their employees to be covered by Civil Service regulations. The President did not designate which agencies he had in mind.

Sacramento River On Rampage; Floods Will Strike Valley Today

COLUSA, Feb. 21.—UP—A flood of major proportions was forecast for large areas of the fertile Sacramento valley within the next 24 hours by Meteorologist Edgar Fletcher tonight.

The wide, winding Sacramento river, fed by torrents of run off rain waters, was rapidly reaching the danger stage here and at Red Bluff.

NEAR FLOOD LEVEL

Fletcher said that at the present rate of increase—one foot an hour—the river will be approximately three feet above the flood level at 10 A. M. tomorrow. At Red Bluff, the river had risen to 22 feet at 7 P. M. Danger stage is 23 feet.

A hastily summoned crew of workmen were employed to stand guard at long intervals along 15 miles of "weak" levee near Colusa, where numerous breaks were expected hourly.

At Colusa, the river had risen above the 26-foot mark, nearing an all-time record, and exceeding by nearly a foot the high level of last month when the rampaging stream broke through the Moulten weir and poured large volumes of water onto grazing lands.

RESIDENTS WARNED

Supervisor J. B. Ohrt, of Colusa county, took personal charge of emergency work in preparation for the expected inundation, and warned residents to be prepared for the overflow.

Fletcher indicated that he anticipated an extensive innundation in the vicinity of Red Bluff, situated in the extreme northern end of the valley in the heart of a rich grain and orchard district.

He expressed no fear for stability of the levees near Red Bluff but said he believed nothing short of an unexplainable stoppage of runoff waters in the numerous mountain streams could prevent the excess rain waters rising over the sides of the banks of the river.

RAIN STILL FALLING

Heavy rains were reported falling steadily throughout the northern end of the valley and in the foothill region, continuing a two-week downpour which earlier caused floods in other sections of the state, took several lives and accounted for an undetermined amount of damage to property.

Bum Blockade Reception Is Given Masons

SALINAS, Feb. 21.—UP—A "border patrol" reception, planned along the same lines as the reception given incoming transients by Los Angeles police in their recent "bum blockade" of California borders, awaited a Los Angeles Masonic degree team when it arrived here today.

The contingent, en route to San Francisco, was met by Chief of Police George Griffin on the outskirts of the city, where a sign reading "Los Angeles City Limits" had been posted. (Salinas is approximately 320 miles north of Los Angeles.)

The Masons then were escorted by motorcycle police to the Salinas railroad yards where refreshments were served in a freight box car.

Salinas police, acting as hosts, were attired as hoboes. During the box-car tete-a-tete, conspirators closed the doors of the car, manned the locomotive, and hauled the group a short distance in the direction of Los Angeles.

PARTY DISBANDED

WARSAW, Poland, Feb. 21—The National Democratic Party of Upper Silesia was ordered disbanded today on charges of conducting anti Semitic agitation.

Warden?

UNITED PRESS

COURT SMITH, warden at Folsom Prison, who reportedly will succeed James B. Holohan as head of San Quentin Prison.

Will Release Half Million Under Arms

ROME, Saturday, Feb. 22—UP—A half million men will be released from the Italian army soon and sent to their homes as a result of a general improvement in the international situation, the United Press was informed by highly reliable sources early today.

Men belonging to the classes of 1911, 1912 and 1913 will receive an indefinite furlough, it was said. However, soldiers now engaged in Italy's campaign against Ethiopia will not be included in the discharge.

The men will be discharged gradually and may be recalled within 24 hours in event of an unforeseen situation.

It is understood that Premier Mussolini decided to release 50,000 soldiers from the above classes on grounds that the present calmness of the international situation does not warrant keeping such a large force on a war footing within the Italian area.

An additional factor influencing his decision, it was said, is the remoteness of the possibility of the League of Nations adopting additional sanctions against Italy to halt the war in Ethiopia.

Richmond Elks Greet Official

A large number of members of Richmond Lodge of Elks last night attended a meeting held at Alameda in honor of Grand Exalted Ruler James T. Hallinan.

The affair was preceded by a 6:30 dinner at an Alameda hotel for the grand lodge officers and officers of Elk lodges of the bay area. The meeting followed with hundreds in attendance.

Exalted Ruler C. C. Anglim headed the local delegation to the meeting.

SAN QUENTIN HEAD QUITS DURING QUIZ

SAN RAFAEL, Feb. 21—UP—Warden James B. Holohan of San Quentin prison will resign April 1 as an outgrowth of the discovery of counterfeiting behind the walls of his prison, Judge T. H. Harvey, chairman of the California Board of Prison Directors announced today.

Holohan's resignation has been rumored for weeks. San Quentin is the largest state penal institution in the United States.

CONFIRM RESIGNATION

Warden Holohan himself confirmed the resignation in an interview with newspaper men.

"I am not leaving immediately," he said. "I will remain long enough to see that everything under investigation is cleared up. I am going to take a good long rest and have no plans further than that. But I am not going out with any shadow behind me. I want everything cleared up. Whoever my successor, I shall remain to show him the ropes, and then—the big rest."

WILL GO TO RANCH

The warden said he might go to his ranch at Watsonville or to Tassajara Springs, he indicated.

Meanwhile, with the selection of a new warden yet to be accomplish-

(Continued on Page 8)

Spanish War Vet's Papers Uncovered Here

J. T. McCormac, adjutant of Admiral Dewey Camp of United Spanish War Veterans, last evening asked newspapers to assist in locating John A. Swedberg, evidently a former resident of Richmond.

Discharge papers for Swedberg, who served in the band of the First Volunteer Infantry, District of Columbia and the Twenty-seventh Volunteer Infantry during the Spanish-American War were discovered recently among the effects of E. Inman, who died nine years ago.

These papers were discovered by relatives and friends who were going through Inman's papers. It is not known how the discharge papers got there.

McCormac pointed out that these discharge papers would aid Swedberg to get his pension, if he is still alive. Anyone having information as to the whereabouts of the man have been asked to contact McCormac.

Canners Court Fight Delayed

OAKLAND, Feb. 21—UP—Superior Judge Lincoln S. Church today adjourned until March 6 proceedings in the suit of the California Canning Peach Growers Association against A. D. Poggetto and E. R. Williams, former officials of the organization, after Ed Jaffe, bookkeeper, testified concerning contract and check discrepancies.

The association is seeking to recover approximately $28,000 assertedly overpaid Williams and Poggetto when they were manager and director, respectively, under the "old regime."

Jaffee was preceded on the witness stand by Williams, who testified in his own defense.

RADICALS JAILED

PRAHA, Czechoslovakia, Feb. 21.—Fifteen alleged Communists, including 13 German emigres, were arrested today for distributing literature attacking the Social Democratic Party, to which a number of government officials belong.

Local SPORT NEWS FOR FANS AND PLAYERS National

CORNELL SETS $16,000 AS TOP COACH SALARY

NEW YORK, Feb. 21.—UP—Cornell football, which plunged to its lowest depths in gridiron history, will be accorded every opportunity to stage a comeback under the new athletic regime at the Ithaca institution.

One of the first jobs facing the new athletic director, James Lynah, is the selection of a football coach to succeed "Gloomy Gil" Dobie.

Applicants for the job are divided into three classifications:

Those who are seeking the post.

Those Cornell is seeking.

Those being pushed by the alumni.

The qualifications of every man in each group will be studied carefully before the final choice is made March 1. The head coach may not be selected until after spring football, if it is necessary to wait that long to get the right man. There is a strong possibility that Eddie Pierce, successful Ithaca high school coach, will assume charge until fall, and then become head freshman coach.

SALARY MAY BE $16,000

Another possibility is that a Cornell graduate coach may take charge of spring practice until the coach Cornell selects is available.

Athletic Director Lynah is personally inclined toward the selection of a young coach rather than an old established one. Cornell is sincere in its desire to turn out a winning team again, and will go as high as $16,000 for the man picked. In addition the school will furnish a home for him at Ithaca.

Among those who have been mentioned as Dobie's successor are Slip Madigan, St. Mary's coach; Harold "Red" Grange, assistant coach of the Chicago Bears professional team; Lynn Waldorf, Northwestern coach; Don Peden, Ohio University coach; Charles Caldwell, former Princeton star coaching at Williams; Dick Hanley, former Northwestern coach; Clark Shaughnessy, U. of Chicago coach, and Johnny Gorman, Princeton freshman coach.

The powerful alumni of Chicago and the Middle West have been boosting Shaughnessy, who has made a fine record with poor material at Chicago. He formerly was successful at Tulane and Loyola (New Orleans). Gorman, who has made an enviable record with the Princeton freshmen, is the leading choice of eastern alumni.

GRANGE HAS SUPPORTERS

For those who want to see a young coach, with new ideas, tackle the Cornell job, Red Grange who many believe knows as much football as any coach in the country because of his long experience in the professional league, is the leading choice.

Instead of one coach having supreme command as did Dobie, there will be a great many more assistant coaches under the new regime. The present plan is to have four assistant coaches for the freshman team and six for the varsity.

Although Cornell did not win a game last fall, losing six and tying Columbia, 7-7, prospects are not so dismal for 1936. Last year's freshman team was the finest in Cornell's history.

For resigning while his contract still had two years to run, Dobie is understood to have received a $25,000 settlement. He immediately signed at Boston College for a sum said to be $10,000. Thus in 1936 he will be the highest paid coach in the country, getting about $22,500 from his old job and new one combined.

Industrial Brokerage Company
LOANS $10 TO $60
QUICKLY AND CONFIDENTIALLY
NO SECURITY—NO INDORSER
404 American Trust Bldg.
314 TENTH STREET
Phone Richmond 417
FOR IMMEDIATE SERVICE

A PENNANT SEEKING PATRIARCH by ALAN MAVER

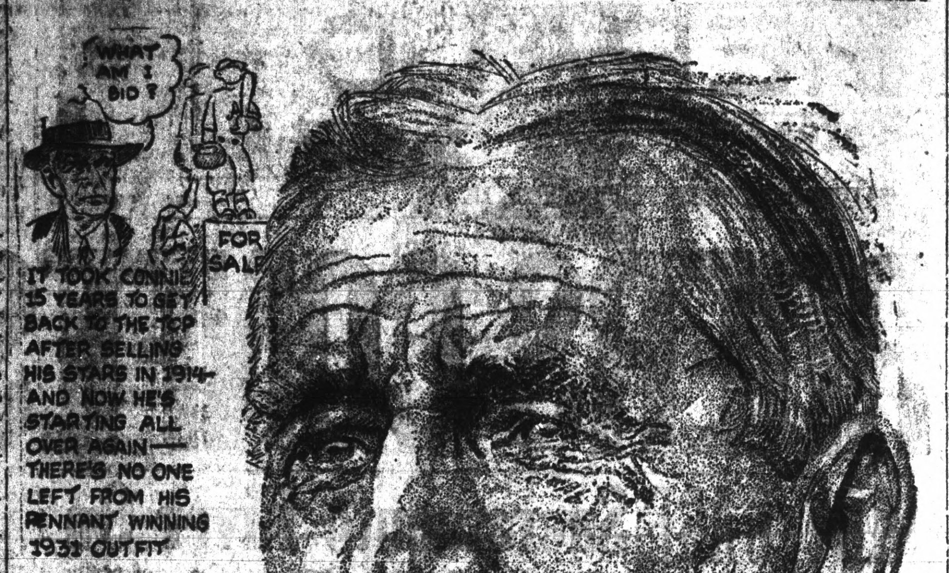
WHAT AM I BID?
FOR SALE
IT TOOK CONNIE 15 YEARS TO GET BACK TO THE TOP AFTER SELLING HIS STARS IN 1914—AND NOW HE'S STARTING ALL OVER AGAIN—THERE'S NO ONE LEFT FROM HIS PENNANT WINNING 1931 OUTFIT
MACK'S THE ONLY MANAGER THE A'S EVER HAD—HE'S WON 9 PENNANTS AND HOLDS THE RECORD FOR SERIES VICTORIES AT 5
73-YR. OLD
CONNIE
MACK
BASEBALL'S OLDEST MANAGER, PREPARES FOR HIS 36TH SEASON AS LEADER OF THE ATHLETICS WITH OPTIMISM UNDIMMED EVEN THOUGH HE'S GOT A POTENTIAL LAST PLACE TEAM.
ALAN MAVER

© 1936 by United Feature Syndicate, Inc.

SANTA ANITA HANDICAP TO BE RUN TODAY

LOS ANGELES, Feb. 21 — Fifteen horses were named today to start in tomorrow's $100,000 added Santa Anita Handicap.

Norman Church's Riskulus was listed as a doubtful starter, depending upon the condition of the track. If the track isn't to the favor of the big chestnut, he won't go postward.

A pale sun was slowly bleaching out the track today but more rain was forecast by tomorrow, promising heavy going for the field.

Alfred G. Vanderbilt's great Discovery remains a distinct favorite, but there will be several other short-priced contenders getting plenty of play at the mutuel windows. A. A. Baroni's little Top Row, twice conqueror (and twice loser) to Discovery last year, and Time Supply, Mrs. F. A. Carreaud's horse, are primed for the race. Fred M. Alger Jr., unless a torrent of rain descends before post time, is determined to send Azucar back with a hope of repeating his "sugar" win in the Santa Anita inaugural last year.

Whopper, which fell before Top Row but finished ahead of Discovery at Suffolk last October, doesn't mind the mud, if mud it is to be, and Mrs. John Hay Whitney's Singing Wood is crying for off-going. Ariel Cross and Tick On, the latter with two victories in the mud to his credit, and Thursday, Pompey's Pillar, Howard and He Did, the latter winner of the $25,000 derby last Saturday, loom as threats at better prices than the rest.

Figuring 15 starters tomorrow the winner of the great classic will receive $105,700. Twenty horses went to the post in last year's inaugural and Azucar collected $108,400.

The field, with post position, follows:

1—Azucar; 2—Howard; 3—Thursday; 4—Riskulus; 5—*Preeminent; 6—Singing Wood; 7—Pompey's Pillar; 8—He Did; 9—*Whopper; 10—Top Row; 11—Tick On; 12—Discovery; 13—Time Supply; 14—Ariel Cross; 15—Rosemont.

*—Designates Hal F. Headley double entry.

To Spain

LIEUT. ANTONIO MENENDEZ of the Cuban navy who was reported to have reached Para, Brazil, on his proposed flight to Seville, Spain in his plane. He made the flight to Para in slightly more than 12 hours from Port of Spain, Trinidad.

LOUIS E. DAVIS
BAIL BONDS
Day or Night Service
Telephones:
Templebar 2792
Thornwall 4127
EL CERRITO
California

TRY A CLASSIFIED IN THE RECORD-HERALD FOR RESULTS

Indoor Golfers In Tournament

VICTORIA, B. C., Feb. 21.—UP—Unless snow melts by tomorrow someone will be crowned champion of the Empress Midwinter "Indoor" Golf Tournament.

A blanket of snow today forced participants in the eighth annual Empress meet to play their matches on a miniature golf course constructed in the Empress hotel.

Finals are set for tomorrow. Favorite to capture the "indoor" tournament is Scotty Campbell, Seattle, Northwest and Canadian champion. The tournament is supposed to exploit Vancouver Island's spring-like winter weather.

Dr Scholl's
Foot Comfort Appliances
can relieve you of foot troubles as they have thousands of other sufferers. We have these famous devices here at the store. Our foot comfort demonstrator will gladly show what they can do for you.

Don't wish you had come in—be glad you did

STAR BRAND SHOES

A full line of this standard brand of footwear carried in stock. Poll Parrot money given with each purchase, dollar for dollar.

Arch support shoes for men and women

B. B. Comfort Shoe Store
Arch Supports from $1 up
720 Macdonald Ave.

TRY A CLASSIFIED IN THE RECORD-HERALD FOR RESULTS

MCRACKENS IN VICTORY OVER JOHNSON FIVE

It took the McRacken team an entire half to get started in its game with the Johnson Clothier team last evening at the Roosevelt gymnasium.

At the end of the half the Johnson club was leading by a score of 16 to 10. In the second half, however, the McRacken club turned on the heat and went to town, to win by a score of 34 to 27.

George Wolfman, center for the McRacken team, was high man with 12 points while Bowles was second high with 10 points.

For the losers Casey was high man with seven counters.

Ben Malik's squad walked all over the Princeton team by a score of 21 to 12. G. Rusich was high man for the winners with seven points while Moore got five for the losers.

A DIVISION

McRACKEN'S (34)	
Bowles, f	10
Williams, f	2
Gordon, f	2
Wolfman, c	12
Westman, c	0
Barbeiri, g	0
Johnson, g	8
Total	34

JOHNSON'S (27)	
Smersfelt, f	4
McPherson, f	5
Anderson, f	5
Alexander, c	2
Casey, g	7
Ball, g	0
McLaughlin, g	4
Kong, g	0
Total	27

B DIVISION

G. Rusich, f	7
DeCourten, f	0
Marcus, f	4
Zampa, c	3
Gillans, c	4
S. Rusich, g	0
Smith, g	2
Rollino, g	0
Total	20

PRINCETON (12)	
Shinnick, f	1
Re, f	1
Anderson, c	4
Moore, g	5
Woodruff, g	0
Jelcich, g	1
Total	12

Close Scores Feature Basketball Contest

LOS ANGELES, Feb. 21.—UP—University of Southern California, hitting on all cylinders, forged into the lead in the southern section of the Pacific Coast conference tonight with a surprising victory over the Stanford Indians, 45 to 36.

The Trojans forged to the front for the first time just before the half, taking a 22 to 20 lead. Stanford was never able to head them after that.

Perfect floor work and uncanny shooting by Captain Jack Hupp, lanky Trojan center, accounted for the southerners' victory. Hupp rolled up 23 points, scoring 10 field goals and three free throws.

BEARS BEAT BRUINS

BERKELEY, Feb. 21.—UP—University of California's Bears stayed in the Southern Division running for basketball honors tonight by taking a hotly fought overtime game from U. C. L. A. 34 to 32.

Behind, 14 to 17, at the half, the Bears put on steam in the second half while bottling up Ball, lanky UCLA center and ace basket shooter and built up a thin lead.

With three minutes to go in the game, Alex Widliska, substitute forward, dropped in a looping shot to tie the score at 29 all. He tried another shot a moment later, but only rimmed the hoop. Then Carlisle, Jensen and Balsley all tried to drop winning baskets in the remaining minutes of regular play but failed.

In the overtime period, big Bob Herwig, guard and football player dropped in a field goal that made it 31 to 29. Balsley shot another with less than two minutes to go. Then Ball made good a free throw for the Bruins and Bill Robinson sank a field goal to make the score 32 to 33. Don Jensen then shot a free throw to make the final score 34 to 32.

GAELS ARE VICTORS

SAN FRANCISCO, Feb. 21.—UP—Dead-eye shooting from the foul line and a refusal to give up the ship in the closing seconds of play in tonight's game gave St. Mary's hoopsters a 42 to 38 win over the U. S. F. Dons.

With three minutes to go in the last period the score stood at 38-37 in favor of the Dons. Then Walter McCarthy fouled Bill Rockwell, St. Mary's scoring ace, as he was about to take a shot at the basket, giving Rockwell a pair of tries from the foul line. After missing the first, Rockwell made the second one good to tie the score. In rapid-fire order Larry Minehan tipped in a follow-through shot to put the Gaels out in front and then Rockwell was fouled again as he tried to score. This time he connected with both free throws and the game ended with the Saints on top by a narrow margin.

C. OF P. HUMBLED

STOCKTON, Feb. 21.—UP—A dynamic finish in the closing minutes of play tonight enabled Fresno State to defeat College of the Pacific, 37 to 33, in the first game of the series which will decide the Far Western basketball championship.

The contest was tied until the last 50 seconds of play, when Warmerdam and Gibb Rambo, forward and center for the Bulldogs, slipped through the defense to score the winning baskets.

Rambo, track and basketball star playing his last season for Fresno, tied with Parsons of the Tigers for scoring honors, each collecting 10 points.

HIGH SCHOOL FIVES DEFEAT FARMER TEAM

Still smarting from the defeat administered them last Friday by Piedmont, the Richmond Union High School basketball team yesterday afternoon trounced the Hayward five by a score of 31 to 28 at the Hayward gymnasium.

The B team made it a perfect day for the locals by defeating the Hayward B club by a score of 30 to 19.

Starting out with a rush the local varsity piled up a lead and at half time left the floor at the long end of an 18 to 15 score.

In the second half the Hayward club put up a strong battle but the superior basket shooting and defense work of the local team brought home the victory.

Bogliolo was high man for the locals with 13 points.

The Richmond B squad started out like the well known house afire and led 14 to 11 at half time. In the second half the locals put on the steam and piled up enough points to put the game on ice.

Tetzchner, center, was high man for the Richmond B club with 12 points.

The Richmond varsity lineup was Lewis, and Bogliolo, forwards; Milicevich, center; Smith and Quinn guards.

MADIGAN TELLS OF THE GAME HE LIKED BEST

SAINT MARY'S COLLEGE, Feb. 21—Ask most athletic-minded men what event they remember most vividly, and two-to-one they'll tell you some game or meet or fight of the past season or two. Seasons in sports are so much alike that the most recent event generally seems the most exciting and most memorable.

Not so in the case of Edward "Slip" Madigan, athletic director and football coach at Saint Mary's College. Slip's answer to interviewers who demand to know his favorite game is always the same—the Saint Mary's-Arizona football game in Tucson in 1923.

It seems that the Gaels were behind in the fourth quarter by a mere 20 to 2 score. With 7 minutes to play, the losers took time out, went into a huddle, and came out, with some magical potion, for in those 7 minutes they scored 3 touchdowns and won a 22-20 triumph. Chief magicians were two backfield men now assistant coaches at Moraga—Red Strader and Jimmy Underhill.

Since then Saint Mary's team have proved that history repeats by getting a reputation for second-half comebacks. Other victories of this type which Madigan relishes in memory are those over California in 1921, U. S. C. in 1931 and 1934 and Fordham in 1930.

Stadium Work Bids Rejected

SPOKANE, Wash., Feb. 21—UP—Washington State College regents meeting here today rejected both bids for construction of the three units of the new Pullman stadium as too high.

Howard J. Wright Co., Inc., Seattle, and West Coast Construction Company, Seattle, entered bids. The work will be re-advertised.

"THAT LITTLE GAME" — Pests—You've Met 'Em

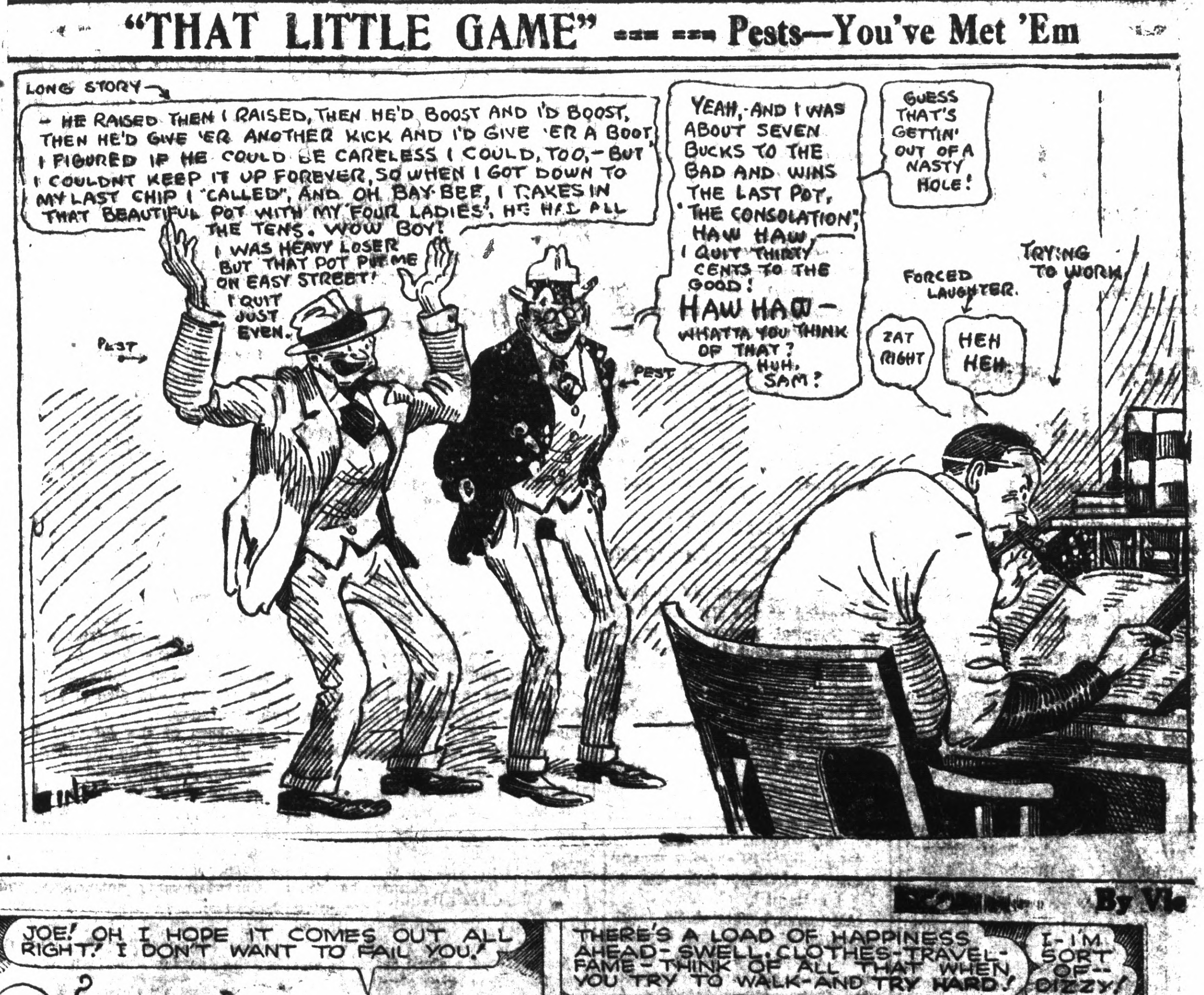
LONG STORY
—HE RAISED THEN I RAISED, THEN HE'D BOOST AND I'D BOOST, THEN HE'D GIVE 'ER ANOTHER KICK AND I'D GIVE 'ER A BOOT, I FIGURED IF HE COULD BE CARELESS I COULD, TOO,—BUT I COULDNT KEEP IT UP FOREVER, SO WHEN I GOT DOWN TO MY LAST CHIP I "CALLED", AND OH BAY-BEE, I RAKES IN THAT BEAUTIFUL POT WITH MY FOUR LADIES', HE HAD ALL THE TENS. WOW BOY!
I WAS HEAVY LOSER BUT THAT POT PUT ME ON EASY STREET!
I QUIT JUST EVEN.
PEST
YEAH, AND I WAS ABOUT SEVEN BUCKS TO THE BAD AND WINS THE LAST POT, "THE CONSOLATION", HAW HAW, I QUIT THIRTY CENTS TO THE GOOD!
HAW HAW—WHATTA YOU THINK OF THAT? HUH, SAM?
PEST
GUESS THAT'S GETTIN' OUT OF A NASTY HOLE!
FORCED LAUGHTER.
ZAT RIGHT
HEH HEH
TRYING TO WORK

Millions prefer it to mayonnaise—*costs less!*

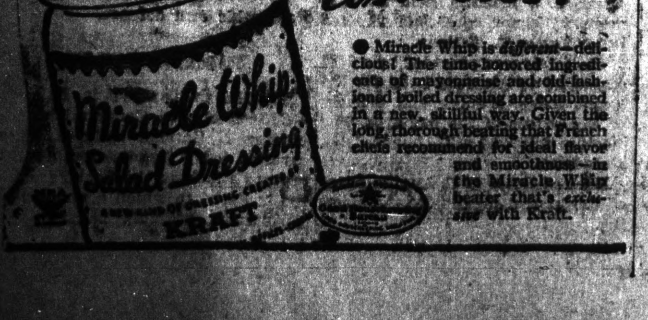
Miracle Whip
Salad Dressing
A NEW KIND OF DRESSING CREATED BY KRAFT

● Miracle Whip is *different*—delicious! The time-honored ingredients of mayonnaise and old-fashioned boiled dressing are combined in a new, skillful way. Given the long, thorough beating that French chefs recommend for ideal flavor and smoothness—in the Miracle Whip beater that's *exclusive* with Kraft.

JOE JINKS

By Vic

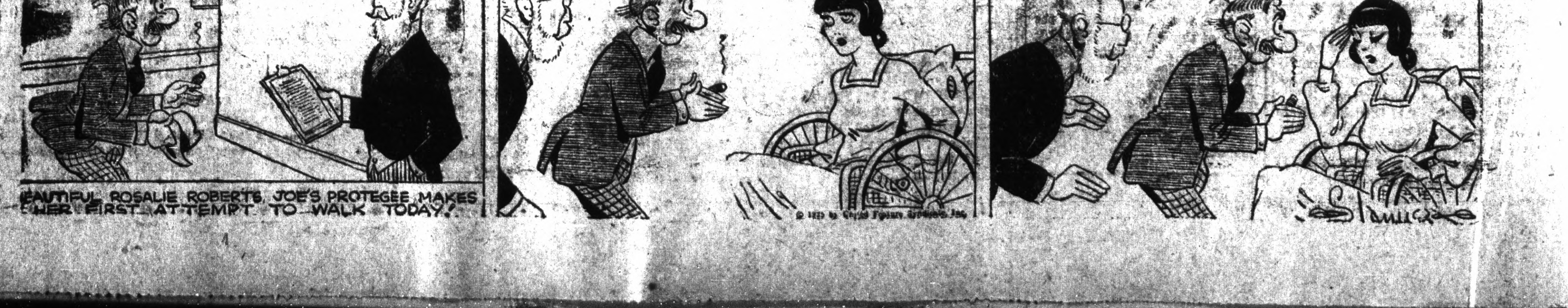
WELL, DOC WHAT D'YOU THINK HER CHANCES ARE?
I CANNOT SAY—SCIENCE HAS DONE ALL IT CAN. THE REST IS FATE!
BEAUTIFUL ROSALIE ROBERTS, JOE'S PROTEGEE MAKES HER FIRST ATTEMPT TO WALK TODAY!
JOE! OH I HOPE IT COMES OUT ALL RIGHT! I DON'T WANT TO FAIL YOU!
?
THERE'S A LOAD OF HAPPINESS AHEAD—SWELL CLOTHES—TRAVEL—FAME—THINK OF ALL THAT WHEN YOU TRY TO WALK—AND TRY HARD!
I—I'M SORT OF—DIZZY!
?

FARM BILL IS APPROVED IN HOUSE BATTLE

WASHINGTON, Feb. 21—UP—The House late today passed the $500,000,000 New Deal farm bill after tumultous debate resulting in defeat of an amendment intended to protect the dairy industry, and sent it to conference with the Senate.

The bill, an outgrowth of the Supreme Court decision invalidating the Agricultural Adjustment Administration, is designed to continue Federal crop control through paying farmers to conserve their soil. Some 25,000,000 to 30,000,000 acres of farm land will be removed from production for restoration of its fertility.

BITTER FIGHT

The biggest fight on the new program came when Representative Gerald J. Boileau, Progressive, Wisconsin, offered an amendment prohibiting payment of benefits to any farmer pasturing livestock or dairy cattle on land retired from soil conservation. His fight was based on the dairy industry's fear that a great increase in production will result from use of the otherwise idle land.

A similar bill was passed by the Senate last Saturday. It embodies a two-year program for retiring farm land for soil emprovement. Farmers who heed the suggestions of Secretary of Agriculture Henry A. Wallace on the use of their land will receive cash benefits, as under the AAA, except that there will be no written contract with the government.

PERMANENT PROGRAM

It also provides a permanent program based on Federal aid to states which set up their own farm production control plans. The permanent program will take effect as fast as states set up their own control laws, and will entirely replace the temporary program on January 1, 1938.

The House made necessary a conference with the Senate when it substituted its own bill for the one the Senate passed. Then it amended its own bill into conformity with the Senate measure in several points, and added new amendments.

Guarantees Are Reestablished By President

CARACAS, Venezuela, Feb. 21—UP—President Eleazar Lopez Contreras tonight ordered re-establishment of all civil guarantees.

They were suspended January 6, as result of widespread vandalism and rioting which followed the death in December of General Juan Vicente Gomez, Venezuela's dictator for 27 years.

After the recent slaying of civilians when soldiers stationed on the balcony of Caracas government house fired on a demonstration in the Plaza Bolivar, the Students Federation demanded that the president immediately re-establish constitutional guarantees.

The president promised he would as soon as national excitement had quieted.

Knife Edge Runners

MEMBERS OF the American bobsledding team checking their runners in preparation for the competition trials at the Winter Olympic games at Garmisch-Partenkirchen, Bavaria. Contrasting with some of the foreign bobs, Americans built their sleds according to their own specifications with knife-edge runners. A controversy resulted.

El Cerrito News

NITE OWL WHIST IS WELL ATTENDED

The whist party held by the Nite Owl Club Thursday evening was an enjoyable affair and well attended considering the rainy weather conditions. A door prize was awarded to Mrs. Patterson and prizes for high scores to Mrs. P. E. Henson, Mrs. S. S. Hudson, Louis Patterson, Mrs. Walker, P. E. Henson and S. S. Hudson.

The committee of Nite Owls in charge was composed of John O'Malley, Phil Henson and Homer Anderson.

There will be a meeting of the club at the clubhouse Monday evening, February 24.

MOTHERS' CLUB IS PLANNED AT TEA

Mrs. Oliver Nelson, 5807 Panama avenue, Richmond Annex, was hostess at a tea on Thursday afternoon. The guests were from Albany and El Cerrito and met for the purpose of organizing an El Cerrito Mother's Club in connection with Y. W. C. A. work. There will be another tea held at the Albany clubhouse next Tuesday afternoon at 2 o'clock which all interested mothers are invited to attend.

CLUB HEADS HAVE CHARGE OF PROGRAM

Miss Jean Hudson and Mrs. Shirley Weeks, presidents of the El Cerrito Hi-Y girls and boys clubs respectively, will be in charge of the El Cerrito night open house at the Albany "Y" Monday evening. They will be assisted by club councellors, Mrs. C. E. Morris and S. S. Hudson. All El Cerritans are invited to visit the "Y" on that evening and see for themselves the work that is being done by the organization. A program will be put on by the two El Cerrito organizations between 7 and 9 P. M.

PLAN TO ATTEND EAST BAY COMMUNION

Miss Emily Apostolo, Miss Marie Muzzi and Miss Olga Bianchi, local Y. L. I. members, will attend an East Bay communion to be held at St. Francis De Salles church in Oakland in March. Miss Apostolo is president of the Richmond Y. L. I.

ITEMS OF LOCAL AND SOCIAL INTEREST

Young Mr. Bruce Bruno Jackson, first born son of Dr. and Mrs. E. R. Jackson, arrived in this topsy turvy world last Monday morning at the Alta Bates hospital. His proud and happy father reports that Bruce Bruno and his mother are getting along fine. The boy weighs 7 1-2 pounds.

* * *

Mr. and Mrs. F. H. DeWitte and daughter Barbara, of San Francisco, will spend this week-end with Mr. De Witte's mother, Mrs. Carrie De Witte of Kearney street.

* * *

Little Earl Fera, son of Mr. and Mrs. Carlo Fera, is ill with mumps this week.

* * *

Louie Davis is recovering from an attack of influenza.

* * *

Young Phil Garey who has been quite ill of influenza is recovering this week.

* * *

Mrs. James Hollar and daughter Jimona are ill at the Hollar home of influenza. J. L. Hollar who was suffering last week from the same ailment is able to work this week.

Lawyer Indicted For Bingo Bribery

REDWOOD CITY, Feb. 21.—In a surprise move, the San Mateo County Grand Jury today indited Samuel J. Jones, San Franicsco attorney, on bribery charges, alleging that Jones solicited a 10 percent interest in a permit to operate a bingo game which he helped secure from the Bayshore City Council.

The indictment alleged Jones received the "bribe" from Matthew Pentz and Edward H. Scherwin Jr. The "bingo" game permit, however, was never used.

HOW IT BEGAN

By Paul F. Berdanier

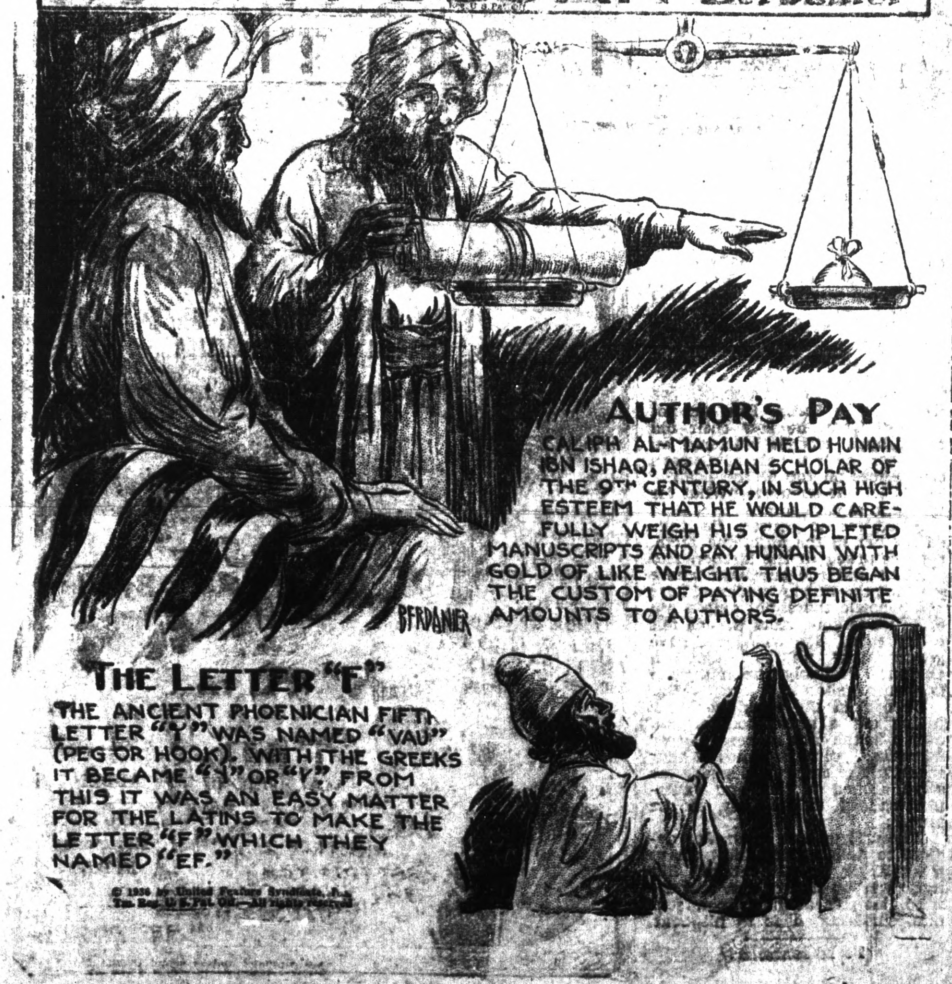

AUTHOR'S PAY
CALIPH AL-MAMUN HELD HUNAIN IBN ISHAQ, ARABIAN SCHOLAR OF THE 9TH CENTURY, IN SUCH HIGH ESTEEM THAT HE WOULD CAREFULLY WEIGH HIS COMPLETED MANUSCRIPTS AND PAY HUNAIN WITH GOLD OF LIKE WEIGHT. THUS BEGAN THE CUSTOM OF PAYING DEFINITE AMOUNTS TO AUTHORS.
BERDANIER
THE LETTER "F"
THE ANCIENT PHOENICIAN FIFTH LETTER "Y" WAS NAMED "VAU" (PEG OR HOOK). WITH THE GREEKS IT BECAME "Ϝ" OR "Y". FROM THIS IT WAS AN EASY MATTER FOR THE LATINS TO MAKE THE LETTER "F" WHICH THEY NAMED "EF."
© 1936 by United Feature Syndicate, Inc. Tm. Reg. U. S. Pat. Off.—All rights reserved

ONE EPIC IS APPOINTED AS DEM. DELEGATE

SAN FRANCISCO, Feb. 21—UP—The California delegation to the Democratic national convention, announced today in Washington, is essentially a delegation of "regular" Democrats.

Of the eight important delegates-at-large, only one is an EPIC. He is State Senator Culbert Olson, one of the state's principal EPIC leaders. Olson is also chairman of the State Democratic committee.

48 DELEGATES NAMED

WASHINGTON, Feb. 21.—UP—The Democratic National Committee today announced nominations of 48 members of the California delegation to the Democratic national committee.

Delegates at large were named as follows:

W. G. McAdoo, J. F. T. O'Connor, Culbert Olson, Isidore Dockweiler, Edward Vandeleur, Mrs. Lucretia Del Valle Grady, George Baker and Alphonse Zirpoli.

District delegate nominations were announced as follows:

First District—C. H. Deuell and Paul Mudgett; second district: Andrew Pierovich and Benton Fremont; third district: Frank H. Buck and Murle Schreck; fourth district: O. K. Cushing and Edward H. Heller; fifth district: Charles J. Powers and James B. McSheehy; sixth district: Wallace S. Colthurst and Lowell Miller; seventh district: H. H. Whiting and J. Stitt Wilson; eighth district: John J. McGrath and John M. Burnett; ninth district: Thomas Lopez and Thomas Crawford; tenth district: Charles P. Martin and William Kent; eleventh district: Manchester Boddy and John C. Packard; twelfth district: Frank Pellett and Jerry Voorhis; thirteenth district: Charles Kramer and George W. Frisby; fourteenth district: Thomas Ford and Augustus Hawkins; fifteenth district: Edward C. Purpus and Mrs. Anna Brownyard; sixteenth district: Wm. Jennings Bryan, Jr., and Ralph Evans; seventeenth district: Charles J. Colden and Edward R. Gettins; eighteenth district: Byron N. Scott and Herbert C. Legge; nineteenth district: H. H. Cotton and Charles M. Brown; twentieth district F. E. Greer and Nat Rogan.

Presdient's Aid Asked In Dispute

Asserting conditions are "deplorable", operators of Betsy's Kitchen, a cafe in El Cerrito last night dispatched a telegram to President Roosevelt asking him for aid in a preseent labor dispute.

The cafe has been picketed for sometime by members of the culinary workers' union.

TOUGH MAN TAMED

PALM SPRINGS, Feb. 21.—Warren Hymer, who plays "tough guys" on the screen, was a model bridgeroom today as he honeymooned here with Virginia Meyer, film dancer.

ADAMS CONFIRMED

WASHINGTON, Feb 21—The Senate has confirmed Annette Abbott Adams of California as assistant special counsel in Federal proceedings to establish title of the United States to certain portions of land within Naval Oil Reserves No. 1 in California.

TRY A CLASSIFIED IN THE RECORD-HERALD FOR RESULTS

BRITISH DESIGN WONDER TRAIN

BATH, Eng., Feb. 21—UP—The "perfect train" of the future is being developed here in the world's first centralized railroad laboratory to meet the challenge of Diesel-engine transportation.

Great Britain's "wonder train," according to research officials of the London, Scottish and Midlands Railroad, will be steam propelled—a modern version of the old "iron horse"—and will contain the latest developments of speed, comfort and economy in operation.

The train will be ultra-modern in its streamlining, almost "bumpless" and completely fire-resistant according to these research workers.

AIM AT 100-MILE SPEED

The work is being carried along on the theory that the new train must travel at a speed of not less than 100 miles an hour. It has been established that a normal six-coach train traveling at 100 miles an hour uses up 1,332 horsepower in overcoming wind resistance.

The same train, streamlined in accordance with the scale used in miniature models inserted in a wind tunnel, required only 336 horsepower for resistance, a saving of nearly 1,000 horsepower. A 30 percent reduction in resistance to side winds also has been attained by fitting scoop-like screens to the undercarriage of coaches.

In evolving the "perfect train" the L. M. S. officials built a "standing-up-and-sitting-down" machine which registers the wear and tear on coach upholstery of passengers' arising and sitting down. The effects of a year's wear can be determined in two weeks.

Another device charts the effects of years of rust on metal parts, all within the space of a week or two.

Other developments of the laboratory include:

A "cloth paint" which gives wood the soft "feel" and appearance of artificial silk or cotton.

A formula to reproduce on metal the delicate grains of the rarest woods—a development to be extensively used in the decoration of steel fireproof and collapse-proof coaches.

A "weatherometer" which reproduces British climate and puts paintwork through a full year of rain, sunshine, heat and cold in the course of five weeks.

The "jolts" of a train are being studied by slow motion pictures, taken with movie cameras attached to periscopes projected down through the carriage floor while the train is traveling at high speed.

House Adrift At Sea May Be 'Shipwrecked'

ASTORIA, Ore., Feb. 21—UP—August Fisher's two-story dwelling pitched on a barge, anchored two miles out in the Pacific tonight, appeared imminently ready to join the beach community of Ocean Park Wash.

There was nothing Fisher could do about. He interviewed the owners of every tug in port. They smiled in sympathy, but refused to take their craft to sea in the teeth of a rising wind and the forecast of gales.

Fisher lashed his big house on a barge at Ilwaco Wednesday and started for South Bend, on Willapa Bay, Wash. Two gasoline launches towed the dwelling.

The launches were out of gas and a 30-mile wind was driving the flotilla toward the beach Thursday when the Coast Guard went to the rescue. Guardsmen anchored the house, took Fisher from his front porch, and towed the launches to port.

Today's Safe Driving Hint

By The National Safety Council

DRIVING IN 'DESERTED' AREAS

One of the greatest mistakes a driver can make is to get the idea that he can safely speed on city streets in the wee small hours when streets are apparently deserted.

The same principle holds true during the day in sparsely traveled residential districts. You approach an intersection and if you know there is little travel on the cross street you are tempted to go thru without diminishing your speed. The fact that you can do this repeatedly without mishap increases your confidence. But some day another car will be coming along that cross street and you will be unable to stop in time to avoid a smashup.

When danger seems most remote—beware!

'Not Guilty'

BURON FITTS, left, district attorney of Los Angeles for the past eight years, and his chief counsel, Jerry Giesler, are a study in emotion as jury finds Fitts "not guilty" of perjury charges filed by the 1934 grand jury.

Dewey Camp To Celebrate Its 20th Birthday

Preparations for the celebration of the 20th anniversary of the founding of Admiral Dewey Camp of United Spanish War Veterans were discussed last evening when the Camp convened at the Memorial hall.

The celebration will take place some time in March. Further plans for the event will be discussed at the next meeting.

C. C. Marley, senior vice commander, presided in the absence of Commander C. C. Kratzer.

Wallace G. Davis, a member of the camp who had been ill at Yountville was welcomed back to the post. Davis is much improved in health.

CARS COLLIDE

Cars driven by John Valtich, 960 McLaughlin avenue and Peter Agon of San Pablo, collided last night at Solano and San Pablo avenues. Damage was slight and no one was injured.

OPEN HOUSE AT ALBANY Y BEGINS TODAY

Members and clubs of the Albany Y. M. C. A. and Community Center will hold open house starting at 9 A. M. today.

The Albany Y building was dedicated five years ago to the youth of the community. At present two to three thousand boys and girls, men and women use the Center for clubs, parties, classes, business meetings, welfare, information and assistance of all types; athletics, dances, reading and game rooms. The entire plant is run by volunteer leaders with one paid secretary.

Starting at 9 o'clock this morning the building will have activities every day and evening to February 28, closing the week's program with an immense camp rally and vaudeville show.

Mr. Parke Williams is general chairman of Albany and El Cerrito residents who have charge of the week's activities. On Sunday, secretaries from Northern California Y. M. C. A. groups will meet in Albany for an afternoon session of the associated boys' work of the secretaries' group.

This evening a free dance for youths of the city with a WPA orchestra furnishing the music will be given. During the week adults and parents are urged to visit clubs, classes and special events. The Albany Y. M. C. A. and Community Center is sponsored by the Berkeley Community Chest and the Berkeley Y. M. C. A.

Richmond firemen were called to extinguish a flue fire at the J. Pine residence at 1804 Nevin avenue yesterday. There was no damage.

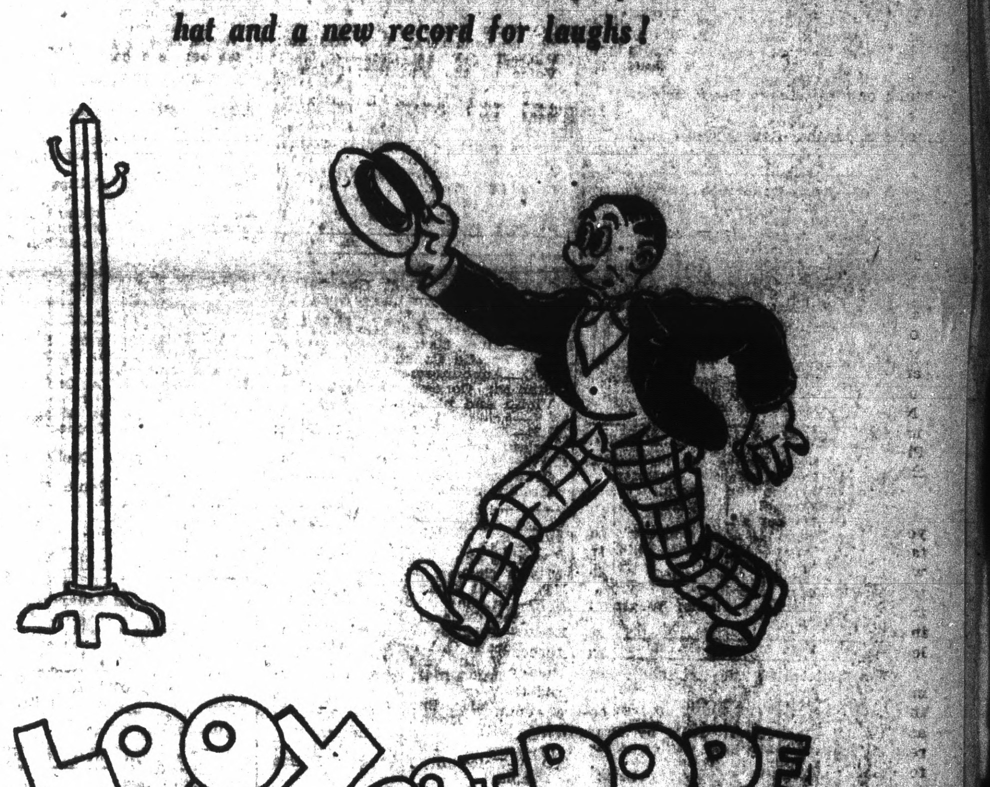

He's here, folks—about to hang up his hat and a new record for laughs!

LOOY DOT DOPE

BERNARD DIBBLE'S DAILY COMIC STRIP, UNMISTAKABLY HUMAN, IRRESISTIBLY FUNNY

GET A LINE on what Looy's thinking about and listen to him talk—and you know instantly you're face to face with a victim of goof and mouth disease. Even Mom has her misgivings about him, and Pop preens himself with pride whenever anybody takes Looy for somebody else's son. As for the baby, he wonders when Looy'll be grown up enough to carry on a sensible conversation. But you'll like Looy. Even if he doesn't know what he means, he means well.

Make a date with yourself now to meet Looy every day.

Now Appearing In The

RECORD HERALD

RADIO

7 A. M. to 8 A. M.

KPO—News; President Roosevelt at Founder's Day Celebration at Temple University, Phila.
KGO—News; Vaughn De Leath; Edward MacHugh; Finance; Originalities; Jack Owens.
KFRC—President Roosevelt.
KYA—Musical Clock.
KSFO—Cuckoo Club; Kentucky Yodler.
KJBS—Alarm Clock Club; Clock.
KRE—Breakfast Melodies.
KQW—Studio; Breakfast.

8 A. M. to 9 A. M.

KLX—Records; New York Stocks; Covered Wagon Jubilee.
KPO—Our American Schools; Wendell Hall; George Washington's Birthday program from N. Y., Valley Forge, Trenton, Independence Hall, Phila., and Delaware.
KGO—Honeymooners; Wendell Hall; Washington's Birthday program.
KFRC—Studio; Bess Bye; Washington's Birthday program; Jim Fettis' orchestra.
KYA—Christian Science Reading; Studio; Concert.
KSFO—Sunrise Revue; Jack Hall.
KJBS—Dance; Concert.
KRE—Melodies.
KQW—Serenader; Religious Forum Concert.

9 A. M. to 10 A. M.

KLX—The Shopping List; Playing the Song Market; Records.
KPO—Washington's Birthday program; International Week-end.
KGO—Washington's Birthday program; Farmers' Program.
KFRC—Jim Fettis; Stuart Churchill; Talk; George Hall's Orchestra.
KYA—Studio; Women's Program; Waltz Romances.
KSFO—Prayer; Studio.
KJBS—Varieties; Dance.
KRE—Prayer; Concert.
KQW—Records.

10 A. M. to 11 A. M.

KLX—Oakland Police Dept. Safety program; Records; Stocks; Weather; News Flashes; International Kitchen, Gladys Cronkite, director.
KPO—Studio; Manuel Contreras' Orchestra; Metropolitna Opera; "Die Meistersinger," with Elizabeth Rethberg and other stars.
KGO—Farmers' Program; Metropolitan Opera "Die Meistersinger."
KFRC—Ferdinand Pecora; "Washington"; Buffalo Presents.
KYA—Parade; Concert Calendar;
KSFO—Fletcher Wiley; Dance; Studio Homemakers.
KJBS—Studio; Organ; Dance;
KRE—Health; Records.
KQW—Studio; Past Hits; Roundup; Aunt Sammy; Records.

11 A. M. to 12 NOON

KLX—Records; Dance Rhythms; Records; Musical Scrapbook.
KPO—Metropolitan Opera.
KGO—Metropolitan Opera.
KFRC—Congressman John J. McSwain: "National Defense"; Bob and Rennie; Army-Navy Basketball Game.
KYA—Concert Calendar; Melodies; Bouquet of Melodies; Scriptures.
KSFO—Homemakers Club; Stuart Hamblen.
KJBS—Past Hits; Traffic Safety Council; Day Dreams; Dance.
KRE—Tango; Pop Review.
KQW—Orchestra; Studio.

12 NOON to 1 P. M.

KLX—Siren; Dance Music; Anita and Orosco; Melody Pallette.
KPO—Metropolitan Opera.
KGO—Metropolitan Opera.
KFRC—Basketball.
KYA—Dance Bands; Concert.
KSFO—Stuart Hamblen; Dance Russian Ensemble.
KJBS—Popular Song Hits; Dance;
KRE—Noon program.
KQW—Noontime Tunes; Weather; World Bits.

1 P. M. to 2 P. M.

KLX—Records; Martha Lee; Concert.
KPO—Metropolitan Opera.
KGO—Metropolitan Opera.
KFRC—Basketball; Talk by President of American Ltgion Auxiliary; Tours in Tone.
KSFO—Seventh Day Adventists; Pontrelli's Orchestra.
KYA—Studio; Art Lecture; Symphony Sketches.
KJBS—Novelties.
KRE—Cloister Echoes; Records.
KQW—Popular Tunes.

2 P. M. to 3 P. M.

KLX—Lost and Found; Records; Souvenirs of Song; Talk: George Washington—Mrs. Newton Cleveland.
KPO—Metropolitan Opera; Agriculture.
KGO—Metropolitan Opera; Art Tatum.
KFRC—Saturday Syncopators; Vincent Lopez.
KSFO—Jean Kent; Emergency Education Relief.
KYA—Symphony Sketches; Studio; Tea Leaves.
KJBS—Dance; Entertainers; Song Favorites.
KRE—Records.
KQW—Dance Orchestra.

3 P. M. to 4 P. M.

KLX—Helen Wegman Parmelee; Records.
KPO—Agriculture; News; Alma Kitchell; Dr. Walter Van Kirk.
KGO—Chicago A Capella Choir; Charles Sears; News; King's Jesters; Emory University Glee Club of Georgia.
KFRC—Frederic Wm. Wile; Syncopators; Minute Melodies; Al Roth; Gogo De Lys.
KYA—Alpine Village Orchestra; Musicale;
KSFO—Bill Brokaw.
KJBS—Studio; Musical Styles; Studio; Dance.
KRE—Tea Dance.
KQW—Studio; Variety.

4 P. M. to 5 P. M.

KLX—Records; Tonic Tunes; Records.
KPO—Joseph Littau;s Orchestra; Paul Pendarvis; Prof. Samuel E. Morison; "Young Man Washington."
KGO—Santa Anita Handicap; Message of Israel; Dr. David De Sola Pool; Spnish-Portuguese Synagogue choir.
KFRC—L. Nazar Kurkdjie Ensemble; Studio; Calif. C. of C.
KYA—Tea Dance; Studio; Parade.
KSFO—Melody Lane.
KJBS—Song Hits; Mystery; Dance
KRE—Opera Echoes; Salon.
KQW—Dance; Concert Silhouettes; Studio.

5 P. M. to 6 P. M.

KLX—Alice Weaver, impersonator; Helen Wegman Parmelee; Covered Wagon Jubilee.
KPO—Your Hit Parade.
KGO—Tom Coakley; Boston Symphony Orchestra; Trio Italiano;
KFRC—Two-Piano Concert; Voice of the Evening; Salon Moderne.
KYA—Melody Lane; Ballads; Sonia Sapiro.
KSFO—Kearney Walton's Orchestra; Children's Program; Comics.
KJBS—Studio; Dance.
KRE—All Star Revue; Chestnuts; Lloyd Maddock.
KQW—Rhythmania; Island songs; Studio; Sketches in Melody

6 P. M. to 7 P. M.

KYA—Cyrus Trobbe.
KPO—Rubinoff; Shell Chateau.
KGO—Boston Symphony Orchestra Armchair quartet; Education Today; Music Box Orchestra.
KFRC—Nino Martini and orchestra; Pacific Coast Music Series.
KSFO—Announcements; Voice of Stamps; Concert Orchestra; Violin and pianist.
KLX—Arion trio.
KRE—Records; Townsend Plan; Organ concert.
KQW—Studio; Benny Goodman's Orchestra; Market Reports. Italian news.

7 P. M. to 8 P. M.

KYA—Ernie Smith's Sport Page; You be the Judge; Organ moods; News flashes.
KPO—Shell Chauteau; Drama.
KGO—Drama; Address by Postmaster General Farley.
KFRC—Talk by Senator William E. Borah; Galaxy of Stars.
KSFO—Violin and Piano Duo; Five-Star Final; Grier's Orchestra.
KLX—Studio; Sports Facts; Metropolitan Moods.
KRE—Music of the Masters; Records.
KQW—Voice of Portugal; Police Drama.

8 P. M. to 9 P. M.

KYA—Amateur Hour.
KPO—National Barn Dance.
KGO—Rainbow Division Veterans' program; Made in America Club program.
KFRC—Amateur Hour.
KSFO—Llewelyn's Orchestra; Drama.
KLX—Basketball.
KRE—Organ Melodies.
KQW—Songs of the Range; Waltz Music; Dance Frolic; Talk on business census; Records.

9 P. M. to 10 P. M.

KYA—Mojica's Orchestra; Musical Fancies.
KPO—Fiesta; Lossez Orchestra.
KGO—Carefree Carnival; Williams' Orchestra.
KFRC—Ziegfeld Follies of the Air.
KSFO—Studio; National Defense Talk; Club Continental.
KLX—Basketball; Studio; Let's Go Places.
KRE—Dance Music.
KQW—Studio; Dance Music.

10 P. M. to 11 P. M.

KYA—Whirl-E-Giggs; Reveries.
KPO—Waltz Time; Tom Coakley's Orchestra.
KGO—Fitzpatrick's Orchestra; Del Courtney's Orchestra.
KFRC—Headlines; Musical Moments; Bain's Orchestra; Royces Orchestra.
KSFO—Stafford's Orchestra; Civic Dance.
KLX—Records; Tonic Tunes; Carefree Capers.
KRE—Records.
KQW—Dance Time.

11 P. M. to MIDNIGHT

KYA—Nighthawks Club.
KPO—Veloz and Lolando's Orch. Pendarvis' Orchestra.
KGO—Organ concert
KFRC—Dorsey's Orchestra; Dawson's Orchestra; Hite's Orchestra
KSFO—Pontrelli's Orchestra.
KSFO—Civic Dance.
KJBS—Dance time; Studio.
KRE—Records.
KQW—Dance Time.

AFTER MIDNIGHT

KSFO—Midnight Vagabonds.
KRE—Variety program.
KJBS—Midnight Club; Owl Program.

JEAN HARLOW FEATURED ON SUNDAY BILL

Jean Harlow, presenting a new personality, topped by "honey-brown" hair, stars on the new, selected two-mit program that begins at the Fox theater tomorrow.

"Riffraff" a down-to-earth drama of emotions offers Miss Harlow a splendid opportunity for her talents and presents Spencer Tracy in the role of her new leading man.

It is the story of a "guy" and a "gal"—elemental, vital, earthly people. They live and work on the waterfront and that is their world. What they lack is book education they make up in wisdom taught in the World's greatest school—the streets. This is a love story without a word of love, a romance as savagely elemental as the environment in which it takes place.

Una Merkel, Joseph Calleia, Mickey Rooney and others are in the supporting cast.

The second picture on the program offers Jessie Matthews. "The Dancing Divinity" in a tuneful dancing romance called "First a Boy."

Five new song hits are offered. They are: "Everything's in Rhythm With My Heart" "Half and Half," "Say the Word," "The Little Silkworm" and I Can Wiggle My Ears".

Victor McLaglen and Freddie Bartholomew in "Professional Soldier" plus 'The Murder of Doctor Harrigan" starring Ricardo Cortez and Mary Astor, are the two features playing at the Fox for the last times today. Because of this gala Washington iBrthday program the Fox will run continuously from 1 to 11 P. M. today.

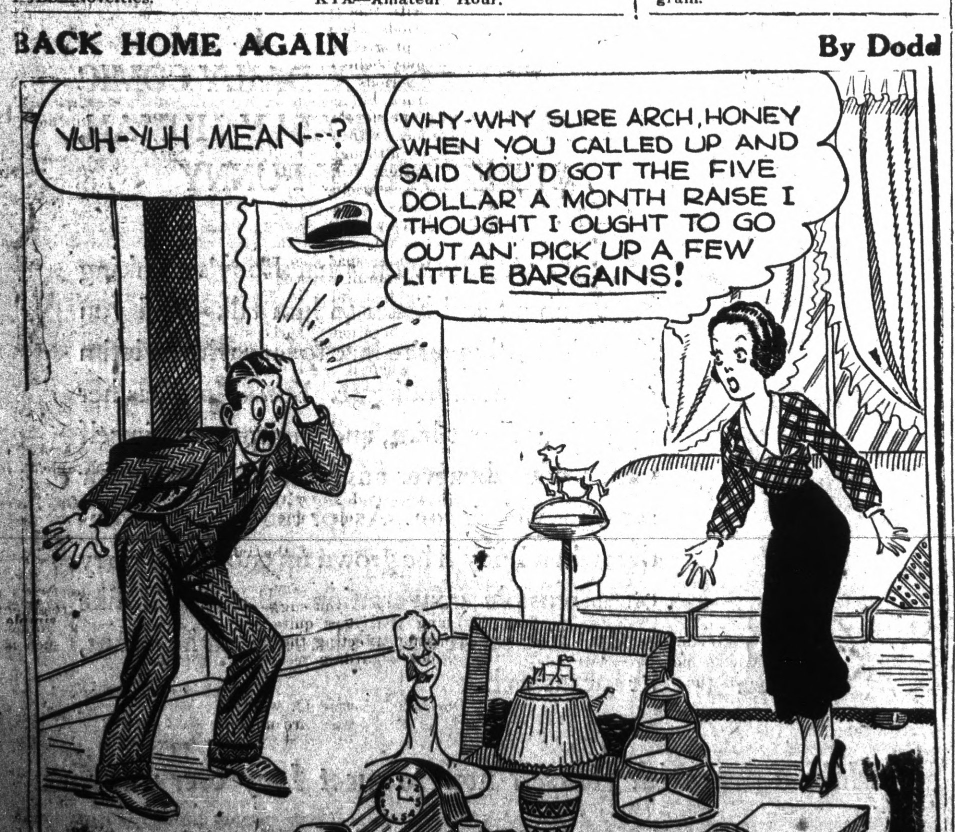
BACK HOME AGAIN
By Dodd
YUH-YUH MEAN--?
WHY-WHY SURE ARCH, HONEY WHEN YOU CALLED UP AND SAID YOU'D GOT THE FIVE DOLLAR A MONTH RAISE I THOUGHT I OUGHT TO GO OUT AN' PICK UP A FEW LITTLE BARGAINS!
THE FIRST YEARS ARE ALWAYS THE HARDEST.

The DAILY WASHINGTON MERRY-GO-ROUND

WASHINGTON, Feb. 21—The Secret Service is taking extra precautions for the visit of the President to the Fly Club at Harvard tomorrow.

Not many people know it, but last year when the President attended the Fly Club dinner, he was "bombed."

The "bombing" took place when the President's car drew up in Holyoke Place, a blind street which ends at the main gate to Lowell House, and on which the Fly Club is located.

A student in a top-floor room of Lowell House dropped several toy torpedoes into the street. They landed about 100 feet from the President's car, making a loud popping noise.

Secret Service men on the running board of the car drew their revolvers, and police rushed into Lowell House. The student was found, collared, lectured and released.

KITCHEN INSPECTED

All this happened even though 500 Boston police and 110 Cambridge police—the heaviest guard that has ever been posted for a president in New England—were on duty.

Police were stationed every forty feet along the route of the car from the railroad yards to Cambridge. Plainclothes men were in the windows of all buildings overlooking Holyoke Place, while two local police guarded a vacant building—one inside and one out—for two days before the President arrived.

This year, the vacant buildings have been torn down and offer no problem to the Secret Service. However, about twenty Secret Service men arrived in Cambridge a week in advance to "sniff" around the premises and make all arrangements with Charles R. Apted, chief of the Harvard Yard police.

They are also going through the rigmarole of inspecting the kitchen where the President's food is to be cooked—a precaution also carried out for Coolidge. Police and sanity records of the cooks also are being investigated.

THE FLY CLUB

The Fly Club, of which the President and his sons are members, was founded in 1836 under the name Alpha Delta Phi. No one knows where it picked up the name "Fly."

Last year, while the President was in the Club, the members of the rival Phoenix Club, also initiating that night, came around and sang risque songs under the windows of the Fly Club, as is customary, without regard to the 1,000 or more people cangregated there to watch the President's departure

Secret Service men are a little stumped as to how, or if, they should try to prevent repetition of this unwanted serenade.

NEW CHERRY TREES

George Washington will soon have a new crop of cherry trees at his shrine in Fredericksburg, Va. In this case, however, they will be "Bred in Japan."

A delegation from the Fredericksburg Chamber of Commerce recently visited Japanese Ambassador Saito to ask his aid in securing Japan's famous pink-blossomed cherry trees to beautify the George Washington shrine at Fredericksburg.

Ambassador Saito promised to get 200 trees.

"But," he added, as if just remembering something, "your Government forbids the importation of plants from the Orient. There is a quarantine, I believe.

"Neverthreless," continued the Ambassador, apparently enjoying the look of disappointment on the faces of the delegates, 'I think I know how to avoid that. We have several nurseries in this country. I will request that they supply the trees for you"

NRA AFTERMATH

Probably the most important question arising out of the termination of the NRA is whether its demise has brought an increase in sweated labor.

To answer this question the President appointed a committee of experts. It was to study the pay scales and work-hours, and what changes had taken place in them since the end of the Blue Eagle.

A few weeks ago, the committee brought in its report. It showed a general lengthening of hours, slashing of pay, aud a very considerable increase in child labor.

The report was sent to the White House, where it fell into the hands of Marvin McIntyre. That was the nearest it got to the President. McIntyre sent it to his good friend "Uncle Dan" Roper. He took one look, then ducked.

Several days went by and Major George Berry, Coordinator for Industrial Recovery, got wind of the report. He made inquiries at the Labor Department, expecting that it would be sent there as the agency directly concerned with such matters.

The Labor Department informed Berry it had not received the report, that McIntyre had taken it upon himself to send it to Roper.

EVASIVE ROPER

So Berry went direct to the President, and asked to be allowed to see the document. The President assured him he could do so, that he would give instructions to this effect.

A week went by and nothing was heard from Roper. Then a newsman tipped off about the report, asked Roper about it.

"Oh," he replied airily, "it is unimportant."

Administrationites, interested in seeing that the report is made public, felt otherwise. They went to Representative Connery of the House Labor Committee, and told him the story.

"That is just the material I need to help me put over my thirty-hour bill," he said. "I'll get it."

Whether he does remains to be seen. He has written Roper a letter requesting the report. If Roper refuses to come across, Connery plans to offer a resolution in the House putting the Secretary of Commerce on the spot.

Richmond Theater
TODAY
"LADY TUBBS"
with ALICE BRADY
Also Robert Armstrong in
"The Mystery Man"
Maxine Doyle
"MIRACLE RIDER NO. 10"
SUNDAY AND MONDAY
Paul Muni in
"Dr. Socrates"
with Ann Dvorak, Barton MacLane
Also KEN MAYNARD and the wonder Horse TARZAN in
"Lawless Riders"
$20.00 CASH NITE MONDAY

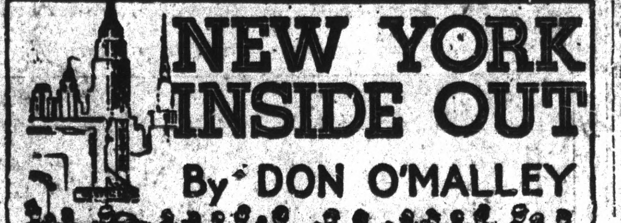

NEW YORK INSIDE OUT

By DON O'MALLEY

NEW YORK, Feb. 21.—The Museum of Modern Art has pulled off a canny bit of showmanship with its programs of old movies. The historic masterpieces of the early flicker days are accompanied by popular musical favorites such as "Day Dreams,' "A Bicycle For Two" and "My Gal Sal" knocked out on a tinny piano, and the audience response is sure-fire.—A hint for social clubs.—Battling Bob Moses, the crusading park commissioner, has just won another point in his campaign to oust the Central Park Casino. The Appellate court has ruled in his favor, and it won't be long now before the kids are roller skating in the new rink that will replace the snooty restaurant. —Fred Stone's three acting daughters are also his private secretaries. Sometimes Dorothy, Paula and Carol make conflicting dates for papa, and then there's a family upheaval to pay.—All of the singers in the California Varsity Eight, audible in the current "Follies," are college graduates. Songbirds of Depression, I take it.—That pretty girl who plays the big double-bass fiddle in the Hotel Lincoln's Tavern is still the most amazing vision to be seen on the Midway.

* * *

BUSMAN—The Radio Announcer At Home: "Good evening, wife and kiddies.—ah, I see that dinner is ready to be served. The maid is now coming into the dining room with the cocktails, which are in one of the handsome shakers distributed free of charge by the United Embalmers' Club. The maid is attired in a new close-fitting black outfit which certainly shows her off to advantage. She is, I would say, in excellent form tonight. The maid is pouring the first cocktail. Please stand by. These cocktails are great, believe you me. The maid is now pouring another. Please stand by, And another. And another! Oh boy, please stand by—Ah, there is a surprise for us this evening—shad roe and bacon. My wife says this comes through the courtesy of the man next door, who went fishing. Please stand by—Well, my little son has just shoved his plate off the table. Fortunately, it didn't break, as it is a product of the Wear and Tear Manufacturing Company of Yuma, Arizona, with branches in all principal cities. Remember their slogan: One of our plates will outlast three husbands.—This meal has just been brought to a close by bisque tortoni. We will appreciate hearing from all who might have enjoyed it. Goodnight!"

* * *

DUBBED—Actor folks are chummy people. Lately they've taken to dubbing the producers with all sorts of fancy sobriquets. If you want to be in the know, then, here are some of the monickers as applied to the upper fraternity:

Mr. Gordon is known as Migratory Max. Billy Rose is the Mighty Midget, and Courtney Burr the Admiring Admiral. Jed Harris is the first and original Wonder Boy. Alex Yokel is the Itinerant Equestrian. Crosby Gaige answers to the Peekskill Pasteur. You know G. M. Cohan, of course, as the Song and Dance Man. Katharine Cornell is fighting hard for title to the First Lady. Al Woods, recently returned to the ranks of the successful, is the Sweetheart of the Stem—Stop, pal—my heart is breaking.

* * *

BLOTS—The new shows have been pretty tough going. With the season's end in sight, producers are beginning to dump all kinds of miscarriages on the market, hoping to snatch some of the box-office receipts before they vanish into the dry summer air.

I've had some dismal evenings as a result. An incredibly stale doughnut called "Among Those Sailing" opened to audible snickers the other night. Has to do with a forgotten Viennese affair which bobs up to threaten a happy marriage. "Co-Respondent Unknown," all about fraudulent divorce, would be a completely intolerable bedroom bore if not for Peggy Conklin's juicy part. Margaret Anglin does some feeble acting in a ham play called "Fresh Fields." This one ran for months in London, but don't ask me to explain British humor.

If these are still playing when you get to town, my advice is to stay away.

One Christmas Eve

by Ruth Louise Ayers

It is Christmas Eve on Houseboat Row, squalid river colony. Big Adam, evangelist, holds services in his houseboat Mission, little knowing that his son Dan, lured by two crooks, has got into serious trouble and is hiding from the police at Luke Conners' floating bar, down the Row. Luke's daughter Nightingale, expecting a visit from the wealthy Vincent Rocke, whom she loves, sends Joe Jarvis with a note to tell him not to come. But Vincent is already on his way. Shortly after he reaches the Conners boat, police come to arrest Dan. Meanwhile, while Joe is off on his errand, old Katie Jarvis, his wife, who took to drink when their son Leslie was sent to prison years before, has had a drop too much and embarks in a skiff on a crazy journey down the river toward the prison. Joe has never had the courage to tell her that Lester was electrocuted long ago.

CHAPTER XXVI

JOE JARVIS was at last on his way home from his errand to the Rocke mansion. He had taken a long time about it.

When he had been told at the servants' door that Vincent Rocke had just left, he had stood there foolishly, twisting Nightingale's note in his hand, uncertain what to do, remembering that she had said to deliver it to Vincent in person.

The butler, whose ankles were cold in the wind, had lifted superior eyebrows.

"If there's anything I can do for you—"

"Nothing," Joe had said, "unless you'd let me come into the kitchen for a minute. Seems like the walk up the hill has taken the breath clean out of me."

THE butler had hesitated. Then, deciding it was all right, since the fellow had come with a note for Mr. Vincent, he had opened the door wide and invited Joe in.

Joe had blinked at the dazzling whiteness of the room. The stove, the sink, the cupboards — everything was a shining, spotless white.

"Nice place." That was about all Joe had been able to think of saying.

The butler had nodded, and had asked if he might serve Joe a cup of tea. Then, for half an hour Joe had sat there, gratefully sipping tea and munching bread and jam.

When he had been ready to go, the butler had inquired, "What about the note?"

Joe had felt the note, secure in his pocket.

"No, I guess I better not. The young lady said, 'Joe, don't give it to no one except Vincent Rocke'."

THE kitchen clock had said almost ten o'clock when he had finally begun the walk back home. Time meant little to him, and he reckoned it would take only a few minutes to return down the hill.

But as he drew his thin coat about him and started down the long driveway, the cold wind buffeted him, and snow glazed the ground, making the going slow and difficult.

When he finally reached the foot of the hill, he was trembling from the exertion. He had reached a small triangular park plot where the city had put benches as a look-out over the river. It was cold, but Joe's legs would carry him no farther until he had rested a bit. He slumped down on a bench.

From where he sat he could see the dim outline of Houseboat Row. He picked out his own small home. For as many years as he could remember, Joe had lived in a houseboat—from one to another, until he and Katie had moved to the colony within his vision now.

His thoughts wandered back into the past, and Katie as she was when they had set up housekeeping on their first boat on the Ohio. She had been so pretty then —so fresh and young. Who would have thought then that she. . . .

HE CAME back sharply to the present. "I tried to ask Big Adam to pray for her tonight." he muttered. "I want him to save Katie. But there wasn't a good chanct tonight. Maybe tomorrow. Christmas, I can drop around to his house and ask him, private like."

His eyes lighted. "Wouldn't it be fine," he thought, "if Katie and me could sit across the table nights, me reading the Bible to her. . . ." And if she had religion to comfort her, then maybe he could tell her at last about Les. With her drinking the way she did with her eyes always staring at Lester's picture on the wall, he couldn't get the courage to tell her.

He stood up suddenly and left the park. As he turned into the river road, he dimly made out a lone skiff, tossed by the wind, going rapidly downstream. His eyes squinted.

"Who'd be such a fool as to try rowing down river on a night like this?" he thought.

ENTERING his houseboat, Joe called to Katie. She did not answer. Then he saw their old trunk open, clothes scattered on the floor, with a pair of Lester's baby shoes on top of the heap.

"Katie!" he shouted. "What for you been unpacking?"

There was no answer. He looked for her in the adjoining room, then returned to the kitchen and reached into the cupboard where she kept the whisky hidden. There was a bottle there, but only a nip or two was gone from it. Joe felt easier then. She could not have grown tipsy on so small an amount. Probably she had gone uptown to shop.

He opened the bread box and, taking out a crust, poured milk over it in the cat's saucer. "Tiger," he coaxed, "come out and get your snack." The cat, curled under the stove, arched its back and, yawning, padded indifferently to the saucer.

When Tiger had eaten, Joe decided to walk outside and perhaps meet Katie on her return. But there was no sign of her, and the wind, lashing at him, soon sent him, shivering, back to his boat.

(To be continued).

Sunset Tavern
2227 Macdonald Ave.
REOPENING OF
Sunset Lunch Room
SERVING
BREAKFAST, LUNCH, DINNER
7 A. M. to 8:30 P. M.
Best Quality Food, Real Home Cooking
Beer, Wine, Highballs, Cocktails
—Manager: M. A. Joyce

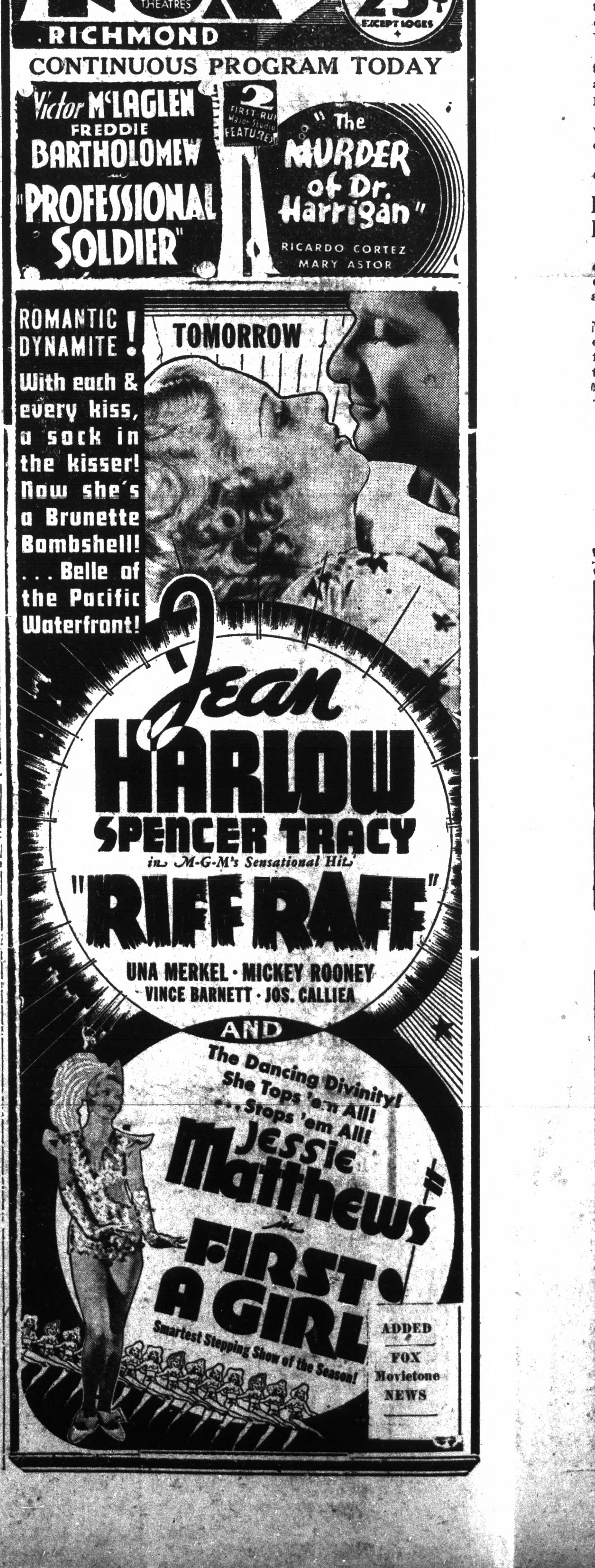
Phone RICHMOND 584
FOX
Direction FOX WEST COAST THEATRES
RICHMOND
ALL SEATS 25¢ EXCEPT LOGES
CONTINUOUS PROGRAM TODAY
Victor McLAGLEN
FREDDIE BARTHOLOMEW
"PROFESSIONAL SOLDIER"
2 FIRST-RUN Major Studio FEATURES
"The MURDER of Dr. Harrigan"
RICARDO CORTEZ
MARY ASTOR
ROMANTIC DYNAMITE! With each & every kiss, a sock in the kisser! Now she's a Brunette Bombshell! . . . Belle of the Pacific Waterfront!
TOMORROW
Jean HARLOW
SPENCER TRACY
in M-G-M's Sensational Hit
"RIFF RAFF"
UNA MERKEL · MICKEY ROONEY
VINCE BARNETT · JOS. CALLIEA
AND
The Dancing Divinity! She Tops 'em All! . . . Stops 'em All!
JESSIE Matthews in
FIRST A GIRL
Smartest Stepping Show of the Season!
ADDED
FOX Movietone NEWS

Clubs Lodges Society

B. P. W. CLUB WILL MEET HERE MONDAY

Arthur Dowsie, of Oakland, will be the speaker of the evening when the Richmond Business and Professional Women's Club holds its meeting on Monday evening at Civic Center Clubhouse. He will discuss old age pension plans.

A 6:30 dinner will be served with Miss Virginia Griffins as chairman of the evening.

Mrs. Ione Booth, Mrs. Helen Kingsbury and Miss Griffins attended the district meeting held at Salinas last week. They will report at Monday night's meeting.

A group of members on Thursday night attended a meeting held at Hayward at which time Amelia Earhart Putnam was the speaker. She told of her air trips to Oakland from Honolulu and from America to Ireland.

Local ladies who heard the talk were Mrs. Winifred Burdick, Mrs. W. H. Sanford, Jessie Spencer, Margaret Evanson, Ione Booth, Helen Kingsbury, Phyllis Martin and Virginia Griffins.

GIRL SCOUT COTILLION IS ENJOYED

More than 150 Girl Scouts attended the cotillion held last evening at the Lincoln school auditorium under the direction of Edith Mae White.

The girls, attired in Colonial costume, danced old-fashioned dances and enjoyed refreshments and punch.

Miss Millie Bisio was presented with a prize for the most original costume.

Doris Nystrom and Mrs. E. E. Greeley assisted in the affair.

Democratic Women Hold Birthday Ball

Richmond Chapter of the Women's National Democratic Club last evening entertained at a dance held at the Memorial hall.

The affair, in celebration of Washington's birthday, was attended by a large crowd. Music was furnished by a local orchestra. Intermission numbers were presented by F. C. Bibbins and Jack Wilson.

GARBAGE COLLECTED
Phone Richmond
358
Perasso Bros.
33 FIFTEENTH ST.

WE DO DAMP WASH
16 LBS. FOR 49c
8c for each additional lb.
Try our family dry wash service. Flat pieces ironed. Wearing apparel dried, lb. 8c
Out of this service we will finish shirts for only, additional 12c
Richmond Steam Laundry
526 Ripley Phone 612

READ THE LATEST WORLD NEWS IN THE RECORD-HERALD

Husband

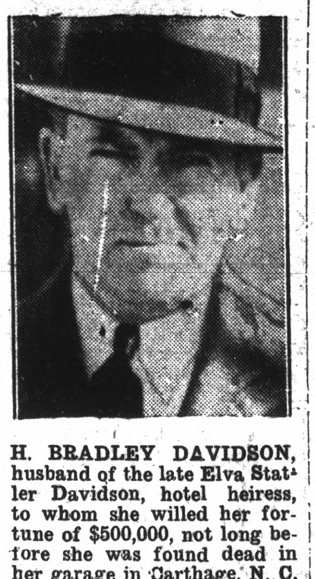

H. BRADLEY DAVIDSON, husband of the late Elva Statler Davidson, hotel heiress, to whom she willed her fortune of $500,000, not long before she was found dead in her garage in Carthage, N. C. This informal picture shows him as he was about to enter court in Carthage, where relatives seek to break the will.

DORIS SHELL L. G. COOPER ARE MARRIED

A group of griends and relatives gathered last evening at the First Christian church to attend the wedding of Miss Doris Shell to Mr. Laverne G. Cooper.

The ceremony was performed by Rev. J. Irving Rhoades, pastor of the church.

The bride, who was charmingly gowned, was attended by Miss Muriel Bowman, while Jack Hosmer was best man.

Wedding music was played by Mrs. C. C. Thomas. Mrs. Florence Clarke was soloist.

After the wedding a reception was held at the home of Fire Chief and Mrs. W. P. Cooper, relatives of the bridegroom.

The couple then left on their honeymoon. On their return they will make their home in Richmond.

W. O. M. CLUB ENTERTAINED AT MEETING

Mrs. Bertha Masterson was hostess yesterday to members of the Social Service Club of the Women of the Moose.

A covered dish luncheon was served at noon. Tables were decorated in the St. Valentine motif and each member was presented with a doll and place card.

The next meeting will be held at the home of Mrs. Daisy Mayo in Albany in March.

Have The Driver Call
or take your Cleaning to
BLACK'S
1309 Macdonald Ave.
Telephone Richmond 723

C. O. D. Cleaners
Established 1909
SUITS O'COATS PLAIN DRESSES 75c
Cash And Carry
2409 Macdonald Phone 683

Charges are Moderate

It is well to remember that a beautiful mortuary does not mean high prices, as this firm proves. With all the refinements and comforts to be found here, charges are never higher than the smallest incomes can easily afford. By including everything in one plainly marked price, we have made it possible for every family to make an appropriate selection without financial hardship.

WILSON & KRATZER, Mortuary
Bissell at Seventh Street Phone Richmond 113
RICHMOND
Lady Attendant. [illegible] Ambulance Service

MRS. AGUIAR IS HONORED WITH SHOWER

Mrs. J. Matthews and Mrs. F. S. Aguiar, Sr., entertained recently at a shower in honor of Mrs. Frank Aguiar, Jr., of San Pablo.

Whist was played during the evening with prizes going to Miss Dorothy Luiz, Mrs. Emily Gustafson and Mrs. Mary Mello.

A buffet supper was served, table decorations being pink and white.

Guests at the party were: Mrs. Matthews, Mrs. Aguiar, Sr., Mrs. Gustafson of Port Chicago; Mrs. J. S. Aguiar, Mrs. A. S. Aguiar, Mrs. Serpa, Mrs. Schack, Mrs. Luiz, Mrs. Mary Mello, Mrs. L. Ekstrom, Mrs. Angie Consentini, Mrs. Gladys Hirth, Mrs. Jennie E. Winters, Mrs. Mary Faria, Mrs. Pearl Souza, Mrs. Lillian Ghidella, Mrs. Anna Kellighan, Mrs. A. Caviglia, Mrs. E. B. Faria, Mrs. Lena Rinna, Mrs. Dona Cortese and the honoree, Mrs. Aguiar, Jr.

Misses Jeanette Serpa, Irene Kellighan, Mary Aguiar, Dorothy Luiz, Mary Roggocci, Mary Eleanor Faria, Olga Nicolleti, Rose Bartola and Ora Brown.

*

REBEKAHS AND THETA RHO GIRLS MEET

A short business meeting of the Richmond Lodge of Rebekahs was held last evening at the Odd Fellows hall under the direction of Mrs. Rose Rogers, the noble grand.

Immediately after the session the Theta Rho Girls Club staged an initiation—their first of the year. Talks were made by Miriam Walsh, president of the group; Rose Rogers, the noble grand; Mary Lee Reynolds, the vice grand and Mrs. Minnie Phillips, the advisor.

After the meeting the group enjoyed a banquet served under the direction of Mrs. Mary O'Keefe.

INITIATION IS HELD HERE BY O. E. S. CHAPTER

Initiation of candidates was held last evening when the Miramar Chapter, Order of Eastern Star held its meeting at the Masonic hall. A large group of candidates was welcomed into the organization.

Following the meeting, which was presided over by Worthy Matron Irma Griswold and Worthy Patron James A. Griswold, a supper was served. The worthy matron had charge of the arrangements.

Plans for the next meeting are indefinite. Announcement will be made later as to the program for the evening.

*

NUI SEWING CLUB ENJOYS SOCIAL MEET

Members of the Nui Sewing Club were entertained yesterday at the home of Mrs. Lillian Carpenter at 133 Tenth street. Mrs. Minnie Patterson was co-hostess.

Due to the absence of the officers, no business meeting was held by the group. Instead, a social was enjoyed.

Decorations were in keeping with the Washington birthday motif. Cherry pie was served.

The next meeting will be held on March 13.

Medicated with ingredients of Vicks VapoRub
VICKS COUGH DROP

BABY GRAND PIANO
In excellent condition at less than half price for sale.
UPRIGHT PIANO
mahogany case; in excellent condition. A snap for the right person.
Two-Piano Studio
253 Eleventh Street
Phone 675

Pay Cash
FOR THAT NEW CAR
Automobile Finance Department
Special rates on new Fords
Plymouths - - - Chevrolets
MECHANICS BANK
RICHMOND

Uniforms Take On Color

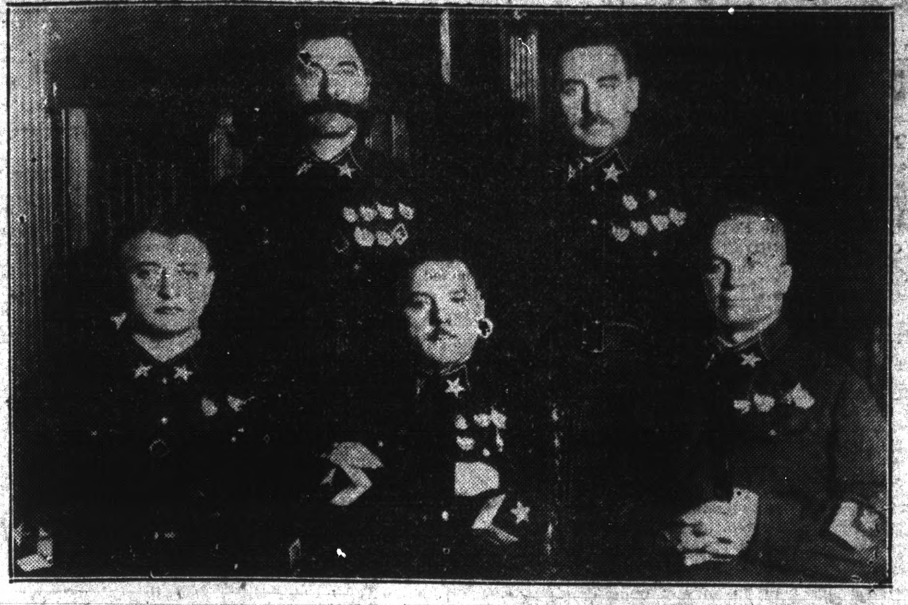

HIGHEST RANKING officers in the Soviet army in Moscow show the colorful uniforms indicating military ranks recently reinstalled. Left to right, front: M. N. Tukhachevsky, assistant defense commissar; K. E. Voroshilov, defense commissar, and A. I. Yegorov, army chief-of-staff of peasants and workers. Standing: S. M. Budyonny, inspector of cavalry and V. K. Blucher, commander of the special Red Banner of the Far Eastern army.

W. C. T. U. NOTES

(By MRS. CARL W. LONGACRE)

THE RIDE WITH DEATH
(A true story of a recent tragedy)

Garry slumped in his chair with a dizzy head. He drank cocktail after cocktail.

He had ceased to "trip the light fantastic" with the other dancers. Since his feet had become so clumsy, he had not much control over them, due to the numberless cocktails he had drank since the party had begun earlier in the evening.

Mary had not wanted to come to the cocktail party, although Mary was not an abstainer herself, by any means; however the past few months she was becoming alarmed over Garry's increasing thirst for liquor. Too often recently he had come home in the wee small hour of the morning, either accompanied by a friend or brought in by some kindly policeman.

Mary had begged Garry soon after midnight to get their car and take her home, but each time he had laughingly refused her request. He knew why Mary was becoming anxious. Just a few weeks ago as they were returning from a cocktail party, his hand had been so unsteady on the wheel that there had been a crash on the highway and they had barely escaped death. He had promised Mary then that he would reform, but habit and appetite always got the best of him. He knew he was slipping fast, but had entirely lost the will to resist.

Garry had been an ardent supporter for the repeal of prohibition. He was one who believed in "personal liberty."

He had always boasted (as many others do to their sorrow) that he could "drink or he could leave it alone." His proud boast had been—"I shall stick to the amount I can carry."

But alas, he was fast becoming an almost habitual drunkard with no power of himself to stop.

The hours went by, most of the revelers had long since gone home.

The music had ceased. Garry was awakened from his stupor by Mary and their host insisting that Garry come with them to the car. Garry roused in a rage at Mary, for asking their host to drive them home. Was Mary afraid of his drinking? He smiled craftily "I'll show them I CON drive my own car, and I'll prove to them 'death does not ride with a drunken driver as those signs along the highway proclaim'."

Garry got, unsteadily to his feet and lurched with a swagger to the parked car and despite their entreaties took his seat at the wheel for the drive home.

His host after a word with Mary said, "I'm seeing you safely home Garry and got in the car with them"

The night wind, cool on his face, had a sobering effect, at first on Garry and he drove slowly and carefully.

But in spite of his efforts to keep awake, Garry began to be drowsy again and his foot pressed harder on the gas as he crouched over the wheel. Faster and faster the car sped on. Mary was terrified with fear.

Their host could do nothing to dissuade Garry from driving. The speedometer registered 60, then 75. A curve was just ahead. Garry was now beyond sensing their danger. With a terrific crash the huge car hurtled over the embankment, turned turtle a few times and everything was still.

Garry's crushed body was taken from the wreckage, dead. Mary and his host were taken to a hospital seriously injured.

Poor Garry, had taken his last cocktail, had taken his last ride with death. He had been unable to "take it or leave it alone."

"There is a way that seemeth good to man but the end thereof is death."

AUXILIARY TO DEWEY CAMP HAS VISITORS

A large number of distinguished visitors attended the meeting last night of Admiral Dewey Auxiliary, United Spanish War Veterans held at the Memorial hall.

Clara Fowler, district officer, was an honored guest during the evening's meeting.

Pearl Johnson presided over the business meeting at which time plans were made for a card party to be held some time in March.

A banquet for Auxiliary and Camp was served at conclusion of the meeting.

Both Ousted

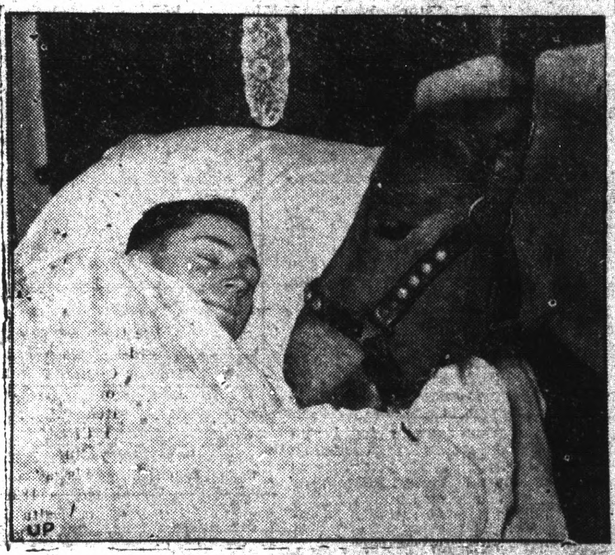

RICHARD GODFREY and his 350-pound midget draft horse, Tuffie, occupied a second-story furnished apartment in Los Angeles. That is, until the tenants downstairs complained. Police ousted Godfrey and his horse.

Rancheress

MRS. J. A. MARSHALL, II. wife of the owner of the Pyramid Lake, Nev., dude ranch, is looking forward to her first sight of a dude ranch cowboy. She was swept in a whirlwind courtship from the quiet streets of Wailuku, Hawaii, to the wedding altar in three weeks. An hour later she was aboard the liner Lurline bound for her new broad lands of Nevada.

Hollywood Film Shop

HOLLYWOOD, Feb. 21—UP—The film version of Hervey Allen's best seller, "Anthony Adverse" has been completed and everyone associated with the production is willing to swear the job was anything but 'colossal in a small way."

It required one thousand scenes and more film footage than slipped behind the lenses during four months of shooting the next longest job, "A Mid-summer Night's Dream."

An attempt was made to follow the novel closely. The producers declare such strict accuracy was for the sake of art, but off-the-record critics intimated the producers would find themselves lost between the pages if they skipped a chapter.

Giving all for accuracy as Allen traced the life and loves of his hero, set builders worked overtime to bring African jungles, Napoleonic palaces, Italian countrysides, and Early North America to Hollywood.

Members of the cast themselves rather felt the strain of it all. One day Fredric Marsh, who plays the part of the wandering hero, didn't report to work. He had decided to read the book, and after an all-night session flipping the pages, had fainted when he figured out how many more he yet had to turn over.

The picture also caused considerable grief among technicians. Ordinarily, cameramen and lighting experts take the scenes in their stride, but trying to create the effects Allen's pen so easily described made them frantic.

Tony Gaudio, for almost 30 years an expert cameraman here, had the assignment of "chief cinematographer" during the filming. When the scene number reached a thousand he gave up. It was just as well, the picture was finished.

Gaudio admits he hasn't read "Anthony Adverse". But he thinks he will go see the picture he photographed.

"After all," he says, "if it was worth a thousand scenes, it ought to be a pretty good story."

Communists In Demonstration Against Il Duce

NEW YORK, Feb. 21—UP—Eight hundred Communist pickets demonstrated before the German, Italian and Japanese consulates here today, protesting against alleged preparations by those countries for war on Russia.

More than 150 pickets marched in front of the Italian consulate shouting "Down With Mussolini."

"Smash Hitler's War Plans" the mob in front of the German consulate yelled.

Three hundred paraded before the Japanese consulate.

The picketing was orderly and police attempted no interference.

*

"Mind" Is Sunday Sermon Subject

In all Christian Science churches, branches of The Mother Church, The First Church of Christ, Scientist, in Boston, Mass., a Lesson-Sermon will be read Sunday, February 23 on the subject, "Mind."

The Golden Text will be: "The fear of the Lord is the beginning of wisdom: and the knowledge of the holy is understanding" (Prov. 9:10). Bible selections will include the following passage from Ps. 94: 9, 10: "He that planted the ear, shall he not hear? he that formed the eye, shall he not see? He that chastiseth the heathen, shall not he correct? he that teacheth man knowledge, shall not he know?"

Passages from the Christian Science textbook, "Science and Health with Key to the Scriptures" by Mary Baker Eddy, will also be included, which reads aas follows: "Mind is God . . . Intelligence is omniscience, omnipresence, and eternal quality of infinite Mind, of the triune Principle,—Life, Truth, and Love,—named God" (p. 469).

SPAIN MOVES TO HALT RED RIOT SPREAD

MARDID, Feb. 21—UP—The government hurriedly granted amnesty freeing 30,000 political prisoners from scores of jails today as a desperate expedient to stop radical riots and save Spain from possible Bolshevism.

A score of persons have been killed since Sunday's election and more than 100 wounded or injured in nationwide disorders.

Only yesterday Manuel Aanana, the new premier, said amnesty could not be granted before March 16, when the new parliament meets. So grave did the situation become overnight, however, that President Niceto Alcala Zamora today signed and sent to the permanent committee of the Cortes a proclamation of amnesty. The committee, which functions when parliament is not in session, approved it immediately, effective at once.

Authorities began opening jail doors for the thousands of political prisoners, many of whom had been in prison since shortly after the abortive revolution of October, 1934.

The released prisoners were carried away on the shoulders of friends. Crowds surged through the streets in wild celebration.

Technically, the amnesty proclamation must be published in the official Gazette tomorrow before it becomes law. But in most of the provinces authorities chose not to oppose the clamor of the victorious left wingers for release of their friends and they were released at once.

*

TRY A CLASSIFIED IN THE RECORD-HERALD FOR RESULTS

HERE'S TO YOUR HEALTH

By Dr. FRANK McCOY
AUTHOR OF "THE FAST WAY TO HEALTH"

All questions regarding Health and Diet will be answered. Large, stamped, self addressed envelope must be enclosed. Write on one side of paper only. Letters must not exceed 150 words. Address Dr. Frank McCoy, care of this paper

CATARACTS

Inside the eye we find a transparent lens placed there for the purpose of assisting in focusing light rays upon the retina. This lens somewhat resembles the lens of a telescope except that the lens of the eye is able to focus upon near and far objects merely by changing its shape, whereas the lens of the telescope does not have the same power of self-accommodation. One of the unusual features of the lens is that it has no blood vessels.

The crystalline lens of the human eye must be transparent to do its work and anything which interferes with transparency will reduce its power to function. The lens may develop opacities or opaque spots which cut off the useful light rays. The term cataract is the term used to designate the presence of a condition of opaqueness resulting in a loss of transparency.

The chief cause of cataract is age, inasmuch as the majority of cases occur in patients between the ages of sixty and seventy-five, such cataracts being called senile cataracts or simple cataracts. However, cataract formation may be encouraged in younger patients as the result of diabetes or eye injuries. One of the uncommon causes of cataract formation is glass-blowing, and it is thought that the exposure of the eye to extreme heat and light as occurring in this particular work, results in the type of cataract called "glass-blowers" cataract. I am convinced that in the average case, long-continued eyestrain plays a role in producing cataract; there is also reason to believe that certain systemic diseases may favor the development of cataracts due to an accumulation of toxic irritants.

Cataracts may be referred to as "hard" or "soft" and by hard is meant that a hardened, thickened nucleus has been formed. The hard cataracts usually form in older patients as during the ageing process a more or less natural hardening of the nucleus occurs which must be considered one of the physiological changes occurring with age.

Considerable time is usually required for the full development of a cataract and it may continue to develop only very gradually over a period of several years. In young patients, however, a cataract may develop much more rapidly. Before the senile cataract reaches the mature stage, it goes through a process of "ripening." The patient with this type of cataract must bear in mind that there will occur periods when the progress of the disorder will be quite slow, or when progress may seem arrested and during these periods the patient may believe that he is improving. In spite of the occurrence of these periods when he seems to improve, the general rule is that the cataract will continue to grow gradually worse.

The one developing a cataract will first be alarmed by a partial interference with vision, the impairment becoming more noticeable with time, although complete loss of vision does not occur inasmuch as the patient still keeps his power to perceive light. The patient may notice stationary spots or specks which are different from the black specks so commonly seen in that they do not move around. The patient with a cataract will be able to see better as evening approaches due to the fact that the pupil dilates in the dusk and allows a wider space for admitting light.

It is generally conceded that there are no medicines which are of the slightest value in dissolving a cataract. Once a cataract has developed the only method of treatment is surgical removal. In many instances, operation is successful. The surgeon specializing in removing cataracts is the one to decide what type of operation is to be used and when it shall be performed.

QUESTIONS AND ANSWERS

(Irritated Eyelids)

Question: K. L. G. writes: "I have been having a good deal of trouble with my eyelids which become itchy and appear inflamed. I would like to have you recommend a remedy."

Answer: It is likely that you have conjunctivitis. There are several different forms, some of which are more serious than others. I suggest that you have the inflamed areas examined, in order to find out the exact cause of the inflammation. If conjunctivitis is found to be present, a suitable solution will be advised for you. Inasmuch as the solutions used, vary with the type of conjunctivitis present, I am unable to give you suggestions regarding local treatment, without examining you. It is quite likely that you have a simple catarrhal inflammation affecting the inside of the lids, and if such is the case, the outlook regarding recovery is excellent.

(Pyelitis)

Question: Horace D. wants to know: "Is there such a thing as pyelitis? Most people are unfamiliar with the term which makes me believe there is another name for it, which is the one popularly used."

Answer: Pyelitis refers to an inflammation of the kidney and its pelvis. One of the characteristic signs of the disease is the presence of pus in the kidney elimination. The common name for the disorder is pus in the kidneys—perhaps this name will be more familiar. The disease may take either an acute or chronic form; sometimes, acute flare-ups will occur in a case otherwise chronic. In this disease, the kidney is invaded by bacteria, the organism most commonly responsible being the colon bacillus. However, the healthy kidney is able to resist infection, provided that liquid freely drains away from it, and therefore, the presence of the organism is not enough to induce inflammation. Some other factor must be present which interferes with normal resistance.

OUR--OWN--DAILY--MAGAZINE--PAGE

YOUR GOOD HEALTH

Development of Instruments Great Help in the Treatment of Eye Defects

By CLAUD NORTH CHRISMAN, M.D.

IN YESTERDAY'S column there was a brief reference made to the modern treatment of a detached retina. If that sounds too technical it means the same thing as if you tried to use any picture machine and failed to provide a sheet or screen on which to show the picture. The retina is in the back of the eye and all of our seeing depends upon its good health and the exactness with which it is placed. Some people always see clearly and sharply, noticing every detail and overlooking nothing. Others see confusedly and ineffectively and miss a good deal.

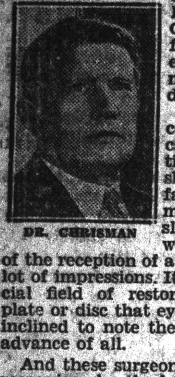
DR. CHRISMAN

When this receiving disc, called the retina, of the eye slips from its fastenings or is misplaced in the slightest degree, we are deprived of the reception of a corresponding lot of impressions. It is in the special field of restoring this tiny plate or disc that eye surgeons are inclined to note the most hopeful advance of all.

And these surgeons want you to recognize also the help of those in other fields than surgery. The brain specialist and neurologist have contributed their research in brain and nerve conditions as concerned with sight.

Affected by Nerves

We never see so clearly or so easily when our heads ache or we are nervously upset.

Another group for whom our appreciation is solicited is of the optical engineers. Maybe you never heard of them. But a recent report speaks of them as insufficiently honored for their services to the conservation and restoration of vision. Without the development and refinement of technical instruments afforded by their cooperation much of the recent progress could not have been made.

Some of the newer types of instruments are those used in measuring certain of the progressive diseases of the optic system. The advance and possible treatment of the dreaded glaucoma is one of this type of trouble. The brain specialists and neurologists who work in the field of brain injuries, and particularly brain tumors, are dependent upon these precision instruments for measuring accurately the behavior of the functions taking place in the eye ball.

A hemorrhage, a clot, or a tumor affecting the optic nerve can thus be recognized early and if treated promptly may often be eliminated and the eye saved. The incidence of squint or cross eye also depends for correction upon instruments of the most exact technical development. The person who has a squint or is cross-eyed has for all practical purposes only one eye.

Eyes Must Agree

To have complete vision one must have both incoming sensory impulses and outgoing motor impulses synthesized and co-ordinated to the pair of organs. This is impossible with malformation of either eye.

The function of the newer optical instruments is to train the defective eye how to see. The difficulty lies either in a restricted muscle that needs to be stretched or in a weakened muscle that should be strengthened.

Even in eyes which are singly capable of perfect vision there may be a slight dissimilarity of image received. Hence the brain, which in the end really does the seeing, is unable to function efficiently in co-ordinating the results.

In all of these cases of defect there are now instruments capable of detecting the extent of the trouble and of providing relief in most cases. Cross eyes come into this listing and the prospects of entire recovery under proper treatment are very hopeful, especially in the instance of young children where treatment is begun early.

Dr. Chrisman offers readers the privilege of addressing questions to him care of this column. He will answer questions of general interest in his regular daily column.

Profiles For Today

Toscanini Says He's Going Home

By TALBOT LAKE

TOSCANINI, the only man whom musicians agree upon as the greatest conductor in the world—and possibly of all time—Toscanini is going to leave us this spring, never to return. To persons of musical bent this loss is incalculable, and even the many millions who have heard him conduct the New York Philharmonic Orchestra over the radio will miss his unseen presence.

But the Italian maestro says he's tired and wants to be relieved of the great responsibility of directing the destinies of a permanent orchestra. On March 25 he will be sixty-nine, and during recent years he has found the strenuous going a little too much for him. Several times he has been attacked with neuritis in the muscles of his arms, which to a conductor is almost like dying.

So Toscanini leaves America for good, leaving enough memories to fill a book. There was the time when he first came to the Metropolitan Opera House in 1908 to revive that institution's prestige. At the first rehearsal the musicians of the opera orchestra were antagonistic. He then called upon them to play the opening passages of Wagner's "Goetterdammerung" instead of light Italian music. When he began to conduct without a score they were incredulous, but they soon discovered they were in the hands of a master.

Toscanini himself explains his memory because of his near-sightedness—that it was necessary for him to see with his ears. In this manner he remembers every note instantly of about 90 operas, hundreds of symphonic pieces, and about a thousand odds and ends of music.

In 1915 came the famous feud between the director and the manager, Gatti-Casazza, which resulted in Toscanini calling it a day and going back to Italy. In 1926 he began his honorable career with the Philharmonic, and immediately every concert which he conducted was sold out.

Short Cuts

Mildewed cotton shower curtains may be bleached by soaking in Javelle water. (Never use Javelle water on silk, or wool, or any colored goods.) Rinse thoroughly after using a bleach, and be sure to store these poisonous chemicals where children cannot get at them.

* * *

Leather covered furnishings should be rubbed over with liquid wax about every six months. Before doing this, wring a cloth out in warm sudsy water and go over the leather.

* * *

Sheets 108 inches long are amply long for the average sized bed.

* * *

The best way to dampen cottons for ironing is by sprinkling them with warm water, using a whisk broom. The whisk broom distributes the moisture evenly.

NEW PUMPS

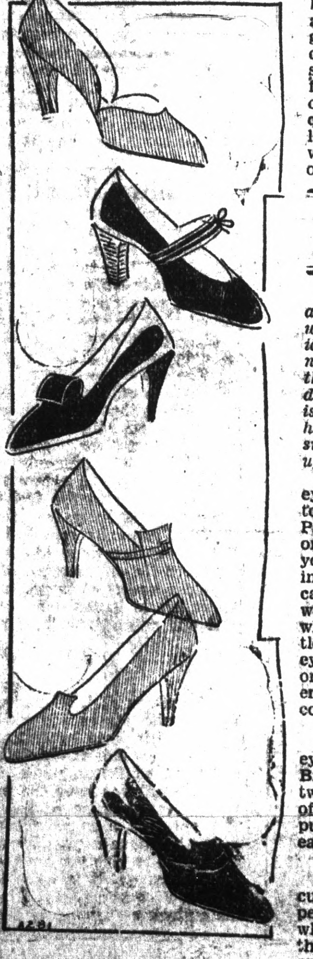

Copyright, 1936, by Fairchild.

Among the types represented here, which are being worn in Paris, are the D'Orsay pump, and other variations of the pump which include the strap pump with leather heel, the rolled tongue type, the monk pump buckling with a little strap over the throat.

Guide to Charm

Face Blemish Calls Mostly For Cleaning

By JACQUELINE HUNT

ONE of the tragic things about youth is that faces which should be fresh and pretty are often marred by blackheads or blemishes of a more serious nature. Blackheads come from lack of cleanliness. This sounds cruel, but it is true. Perhaps it is your skin or perhaps it is something else that needs adjusting.

Stop eating sweets for awhile and try a diet consisting largely of fruit and fruit juice, raw and cooked vegetables, green salads, eggs, milk, and lots of water. You also need plenty of rest for your active body and plenty of opportunity for outdoor games and exercse.

Most essential is cleanliness. If you have blackheads cleanse with a liberal application of cream, wipe off, and apply more. Next dip pads of cotton into hot water and apply it to the blackhead area. When the skin is relaxed and pink work up a good lather with a soft complexion brush and brush the whole face, working with special care over the blemished area.

MISS HUNT

The cream and hot water tend to relax the pores and soften the material that clogs them, while the brushing tends to take it away and stimulates the circulation. Every girl should have a complexion brush.

There is no longer an excuse for you not to. The makers of a widely known and truly excellent brand of toilet soap are now giving a small, but pretty and efficient complexion brush with the purchase of three cakes of soap plus a few cents for mailing. The back is of green plastic, the white bristles firm enough to get at the imbedded grime in a business-like way, yet soft enough not to irritate young skins.

Rinse your face in tepid and then in cool water after the brush cleansing, then study your face in a good hand mirror. Many, or most, of the little grayish specks will be gone. Only the most stubborn will remain, and you can gradually eliminate them.

For the blackheads around the nose press the ugliest ones very, very gently with the fingertips wrapped in a thin piece of cotton. And afterward go over the area with an antiseptic. Always be sure to give this area a little extra scrubbing, for the little creases at the sides of the nose are byways often skipped. Finally tighten the pores and keep the circulation lively by rinsing with ice cold water or skin tonic.

If your skin is sallow and unclear—and it sometimes happens even to young skins—try to find out what causes it. If you have been indulging in too many sweets and ice cream sodas the diet suggestions at the beginning of this column will help. If you have been slack in cleansing methods, then follow the foregoing suggestions once or twice daily and see how quickly your skin improves. Neglect these details and you may develop occasional pimples or a serious case of acne.

Beauty Tips

QUESTION: "My sister and I are both blondes, but we cannot wear the same clothes or cosmetics. My sister can wear red and nearly any bright color, while these shades make my skin look dead and uninteresting. My skin is a little fairer than hers and my hair just a shade lighter. Can you suggest some good colors of make-up and clothes for me?—Twins."

With the subtle tones of your eyes, skin and hair you will have to be content with delicate colors. Pale greens, soft coral, blues, orchid, white and ivory will flatter your fair skin and coloring. If you insist on having one dark, practical outfit, choose navy blue and wear it with liberal touches of white. A soft cream powder, a subtle rose rouge and lipstick, brown eyebrow pencil and a silvery blue or green eye shadow will give just enough accent to your delicate coloring.

* * *

Massage cold cream into your eyebrows before tweezing them. Brush them into place and then tweeze the hairs that fall outside of the natural line. It's easier to pull out the hairs and it is also easier to get a clear-cut line.

* * *

When touching up your manicure in a hurry use a nail white pencil both for cleansing and whitening your nail tips. It saves the extra operation of using the orange stick.

Making Milk Sour

Don't despair if the recipe calls for sour milk and the only kind you have on hand is fresh milk. Add one-fourth cup of lemon juice to one cup of sweet fresh milk or evaporated milk and the milk will sour suitably for use in cooking.

Embroidery Is Back

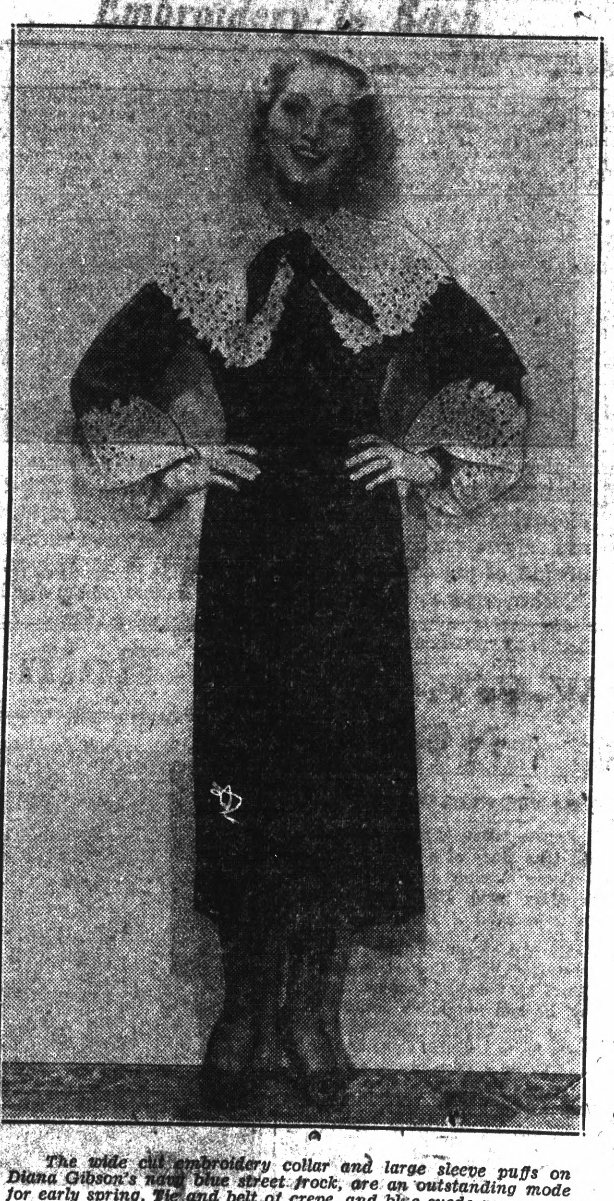

The wide cut embroidery collar and large sleeve puffs on Diana Gibson's navy blue street frock, are an outstanding mode for early spring. Tie and belt of crepe, and blue suede pumps are added touches.

Pastel Shade on Another Lovely on Dance Floors

By IRENE VAIL

New York — In passing let me mention fashion approves the effective habit of veiling one fabric or color with another, or of superimposing one lovely pastel shade over another. Picture for yourself the charm of dance floors, both here and in communities where dancing under the stars may be enjoyed even in winter. One gets an immediate impression of bouquets, since the fluttery type of dance frock calls for flower detail, just as it calls for an animated flower-in-the-breeze sort of silhouette. If, however, you have become addicted to the dinner suit, you might be repaid to look at lace from that angle, the stiffer laces, or the sort that appear for beruffled shirt fronts.

In order to stimulate an interest in a certain color, fabric, or period the haute couture long ago established the profitable custom of holding a ball at the Paris Opera for such purpose, the costumes to be keyed to the note it was their intention to accent.

The Velvet Ball and the Lace Ball have been instrumental in performing a similar service in America, and are now annual fashion events. Lace seems to lend itself most graciously to the idea of carrying one fabric throughout the entire evening, for decor and for costumes. Especially does this seem so because there are so many varieties of lace and so many lovely colors in which it may be had. It also lends itself obligingly to several silhouettes even the tailored, since various processes have been perfected by which lace is given whatever stiffness is deemed necessary. And visualize if you can a quadrille danced by lovely ladies costumed in 1860 dresses fashioned of lace. Picture a promenade of lace clad mannequins and movie stars whose dresses are designed by Paris, London, New York and Hollywood artists, and then have any doubts, if you can, about the immediate future of lace.

Quick Work

Within 48 hours after President Roosevelt signed the Deficiency Appropriation Act—which included the first Congressional appropriation to the Social Security Board — United States Treasury checks representing the first social security grants to states for assistance in their aid to the aged, the blind, and to dependent children, were in the mails.

Modes and Manners

QUESTION: "Please tell me the correct way to dispose of chewing gum?—H. J."

ANSWER: When one is offered a stick of chewing gum it is a good idea to save the wrapping paper for this purpose by tucking it into your bag, if you happen to be a woman, or into a pocket, if a man. Then you can dispose of it neatly after enjoying a chew, directly from the mouth to the wrapper.

* * *

QUESTION: "Just what is the difference between just plain tea and 'high tea'?—Mrs. E. D."

ANSWER: The guests may sit down to table for high tea, which is in the nature of a light supper. This form of entertainment is very popular for Sunday evening. High tea may be served between four and six. Usually a salad, hot muffins, preserves and some beverage is served. Or one may have hot or jellied consomme, cold cuts and potato salad or fried chicken. At an ordinary four or five o'clock tea just sweets and dainty sandwiches are served either with tea or coffee.

Dishes for Today

Cold Weather Brings Forth Canned Foods

By JUDITH WILSON

THE continued cold weather has sent those of us who are fortunate enough to possess storage cellars scurrying to the bins and shelves in search of "spuds," hardy winter vegetables, preserves, and canned goods on which to build our menus.

Fresh fruits and vegetables are scarce, even in the markets of larger cities, due to the difficulties of transportation, but such staples as dried and canned fruits, rice, dried beans and peas, macaroni canned tomatoes and corn and smoked meats yield the kind of food that sticks to the ribs in weather like this. Here are cold weather menus for the week:

SUNDAY
Breakfast
Canned Grapefruit
Whole Wheat Cereal with Top Milk
*Peanut-Prune Muffins
Sausages Coffee
Dinner
Split Pea Soup with Popcorn Croutons
Baked Smoked Pork Tenderloin
Pan Roasted Potatoes
Scalloped Tomatoes
*Individual Icebox Cakes
Coffee

MONDAY
Breakfast
Warm Apple Sauce
Ready-to-Serve Cereal
Buckwheat Cakes Jelly
Bacon Coffee
Dinner
Bouillon Toasted Crackers
*Meat and Macaroni Pudding
Pear-Marshmallow Salad
*Steamed Chocolate Pudding with Ice Cream Sauce
Coffee

TUESDAY
Breakfast
Stewed Apricots
Fried Mush Maple Syrup
Bacon Cocoa
Dinner
Stewed Chicken with Dumplings
Corn Pudding Mixed Pickles
*Jelly Rice Pudding
Tea

WEDNESDAY
Breakfast
Pineapple Juice
Codfish Cakes Poached Eggs
Corn Muffins Jam
Coffee
Dinner
Leftover Pork Tenderloin with Raisin Sauce
Mashed Potatoes Glazed Carrots
Cole Slaw
*Prune Marguerites
Malted Cocoa

THURSDAY
Breakfast
Baked Apples
Creamed Dried Beef
Rice Muffins Jam
Coffee
Dinner
Tomato Juice
Toasted Cheese Crackers
Swedish Meat Balls
Scalloped Potatoes Lima Beans
Apricot Mold
Coffee

FRIDAY
Breakfast
Grape Juice
Hot Biscuits Fried Eggs
Jam Coffee
Dinner
*Curried Salmon in Ramekins
Steamed Rice Canned Peas
Cabbage-Pineapple Salad
Chocolate Waffles
Tea

SATURDAY
Breakfast
Canned Pineapple Rings
Apple Waffles—Maple Syrup
Frizzled Dried Beef
Coffee
Dinner
Scotch Broth
Stuffed Crown Roast of Pork with Apple Sauce
*Sweet Potato Puffs
Beets with Harvard Sauce
Lettuce Hearts
Caramel Layer Cake
Coffee

* Recipes for starred items will appear in subsequent columns.

OLD-TIME SPIRIT LAMP

A most important part of dinner is the after-dinner smoke and it is an essential of sophisticated entertaining. Thus, this sterling silver cigarette tray, with spirit lamp attached. Trays are to be had in various shapes and sizes and in plain or hammered silver.

MODERN WOMEN

The Thesis Here Is That Men Are All Spoiled, And Therefore Selfish

By MARIAN MAYS MARTIN

MEN are spoiled creatures. That's not news. Nor is it news that women have made them so.

My mail bag this morning is full of laments largely based on the selfishness of man. We have room to take up only two cases, both of which prove conclusively that even though women do the pursuing, men continue to do just as they please.

"Dear Mrs. Martin: What do you think of a husband who takes his wife out to a dance and never asks her to dance? Instead, he dances with all the other women and lets me sit there until I finally asked him to dance with me. I think he's a pretty selfish sort, and told him so. We never go out except with a party, so you can see how attentive my husband is. When we are home he is always reading the paper or doing puzzles. I'm a bit fed up with my own society. Wouldn't you be?

"Good Looking."

MRS. MARTIN

There is no particular reason for you to be annoyed with your husband for not asking you to dance under the circumstances you mention. He probably did you the homage of thinking the other men in the party would be glad to dance with you and that you would get quite a thrill out of their attention.

Going the Rounds

He also probably was operating on the old theory that a man was expected to ask all the ladies in his party to dance, so, unless he confined his attention to one woman, even though he seemed to neglect you, I cannot see that you have much cause to complain.

It sometimes happens that husbands and wives make most unhappy dancing partners, no matter how happy they may really be. Why this should be has puzzled wiser heads than mine, but it is so nevertheless. I think you are magnifying the whole episode.

The next time you go to a party try your wiles on the other men present; the role of wallflower is one of the most heart-breaking a woman has to play. Probably you are self-conscious or forbidding in manner. Your success with other men will attract your husband far quicker than any curtain lecture possibly could.

As for your quiet evenings at home. Be patient, do not begrudge a tired man the form of relaxation he seeks. He does sound selfish, I will admit. Maybe he just isn't a conversationalist. Why not interest yourself in his puzzles or in some games you can play together—cribbage, checkers, chess, card games for two? Anything that will draw you nearer instead of further apart.

Those Modern Girls!

"My dear Mrs. Martin: I am a mother of two sons, both of marriageable age, and I must say I get disgusted with girls. Our telephone is constantly ringing, always some girl trying 'to date them up,' as they call it. No wonder they don't seem in a hurry to marry. I don't think girls go the right way about attracting men. I am sure my sons just pick and choose from the dates these girls suggest. They are spoiled, of course. So far as I can find out from other mothers, the girls do all the dating now. Do you approve of this?—No Daughters."

Whether or not I approve is beside the point. It is being done. Girls are telephoning men, offering this suggestion or that, and men are getting pretty spoiled and pretty choosey.

Under cross-examination some of them admit they prefer to do their own phoning. Others tell you frankly they like to have girls call them because then they know where they stand. I wonder.

I doubt very much if girls really like to take the initiative. I suspect they are forced into taking it by other and less sensitive girls who are of the go-getter type. Competition is pitifully keen. There are always more girls than men, so, they argue, we must do something in order to avoid the dreary fate of the dateless girl. One can only pity them. I am sure they mean no harm and perhaps have to screw up their courage before dropping that fateful nickel in the slot.

Naturally, a girl is a fool who keeps on throwing good nickels after bad. A man might have a good excuse once or even twice, but when he doesn't show any signs of life at all, she is just wasting her time and her money on him. In all probability she is on a busy line, as far as he is concerned.

Don't worry about your sons, they are able to take care of themselves. Men are extraordinarily expert in the gentle art of dodging. I do not imagine any of these enterprising young women will succeed in making them do anything they really do not want to do.

Mrs. Martin will be glad to answer in this column questions of general interest. Mrs. Martin cannot reply individually to every correspondent. Names will not be published. Address her care of this paper.

You and Your Child

Chlid Is Impressed by Unexpected Reward

By JANE HERBERT GOWARD

ROBERT'S mothed did something very clever recently. Her six-year-old boy is a very poor eater. But one day he ate his dinner without giving her any trouble and with good appetite apparently. Maybe Robert was hungrier than usual on the day referred to. Or it may simply have been an accident. That is, his daydreaming may have carried him away so far from reality, that without realizing what he was doing he ate everything set before him. The boy's mother was delighted with the result. She praised him highly.

MRS. GOWARD

The next day, however, Robert was back at his old trick again, mooning over the dinner plate, while his hand, like an unrelated member, used the fork for toying with the food. Mother had an urge to tell him to "Eat, Robert," but restrained it. She was genuinely puzzled. Why should he eat well one day and not the other?

While shopping downtown later that day, it suddenly struck her as unreasonable to expect a child to change all at once. The child had eaten well once. From time to time this happened, whether from accident or other causes. And here she was building up false hope, expecting a permanent change of habit to take place. "How foolish of me," she thought. Pausing before a toy shop window, she decided to get a gift to celebrate Robert's success at eating dinner yesterday, and to ignore his failure to do the same today.

Children love surprises and are always impressed by them. Robert was completely astonished at receiving a gift because it pleased mother to remember that he had given a fine performance at the dinner table yesterday. He blushed; he stammered; he did not quite know how to thank his mother. That night he did not have to be reminded to eat his supper. He did it with special pride.

The unexpected reward is about as flattering a tribute as one can pay a child. It invariably gets results. Remember to try it some time.

CLASSIFIED SECTION

Two Cents Per Word Per Day—Minimum Charge, 35c

RICHMOND RECORD-HERALD
THE MILITANT PAPER OF CONTRA COSTA CO.

Published Every Morning Except Mondays and the Days Following Holidays by the
Record-Herald Printing and Publishing Co.
2201 Macdonald Avenue Telephone Richmond 70 and 71

G. E. MILNES..........President and Manager
GROVER E. MILNES..........Business Manager

OFFICIAL PAPER OF THE CITY OF RICHMOND

SUBSCRIPTION RATES
ONE MONTH—By Carrier..........50c
ONE YEAR..........$6.00

Entered At The Postoffice At Richmond, California As Second Class Matter

SATURDAY MORNING, FEBRUARY 22, 1936.

Lodge and Meeting Notices

KNIGHTS OF PYTHIAS—Richmond Lodge, No. 13, meets every Wednesday night at K. of P. hall, Fifth St. near Macdonald. Visitors always welcome.
J. C. LAUTENSCHLAGER, C. C.
F. G. BLACKHART, K.R.S.

Pt. RICHMOND AERIE NO. 354

F. O. E. meets every Thursday at 8 p. m. in Brotherhood Hall, 257 Fifth St. F. V. Brewen, Worthy President, 55 Nineteenth Street' Richmond, Phone Rich 2455. W. McChristian, Sec., Phone 1085. Dr. J. W. Bumgarner, Phys., 906 Macdonald Ave. Phone 78-W—house 76-R.

CLEANERS & DYERS

CLEANING—pressing mending or repairing. All work guaranteed. Phone Richmond 452. MAYER'S AMERICAN CLEANING WORKS 1116 Macdonald Avenue.

WINES AND LIQUORS

WINE in your container. Port Sherry, Muscatel, gal. $1.00. Claret, gal. 60 cents. Tax paid. Free del. Lee's Liquor Store, 2209 Macdonald avenue. Phone Richmond 344.

MISCELLANEOUS—FOR SALE

FURS—Factory Samples: fur coats jackets, foxes, collars. Huge stock. Furs remodeled. "The House of 1000 Fur Bargains". Dow's Wholesale Furs. 133 Kearny St., San Francisco. 11-23-tf.

Real Estate For Sale

NOT FOR SALE, but giving away at just half the assessed valuation, business lot on Washington Avenue, Point Richmond. If there is any speculative margin left in real property, this is an opportunity. If interested, write Box M., care of Record-herald.

*

NEWS IN THE RECORD-HERALD
READ THE LATEST WORLD

CHEST COLDS

Rub on Musterole. Used by millions for 25 years. NOT just a salve, but a "counter-irritant." All druggists. Three strengths.

MUSTEROLE
BETTER THAN A MUSTARD PLASTER

This delicious cheese food is DIGESTIBLE AS MILK ITSELF!

KRAFT VELVEETA

Hidden in Velveeta's richly mild Cheddar Cheese flavor are health-protective elements of *many* foods.

It's wonderful for children. Serve Kraft Velveeta—in sandwiches, in cooked dishes . . . *often!*

COULD NOT DO HER HOUSEWORK

WHEN everything you attempt is a burden—when you are nervous and irritable—at your wit's end—try this medicine. It may be just what you need for extra energy. Mrs. Charles L. Cadmus of Trenton, New Jersey, says, "After doing just a little work I had to lie down. My mother-in-law recommended the Vegetable Compound. I can see a wonderful change now."

Try Lydia E. Pinkham's VEGETABLE COMPOUND

Overnight End COLDS

Stop a cold before it stops you. Take HILL'S Cascara-Bromide-Quinine. Stops the cold, checks the fever, opens the bowels, tones the system. Insist on HILL'S. Red box, 30c. All druggists.

HILL'S
Cascara - Bromide - Quinine

Sewing Machines—$5.00 and up
Vacuum Cleaners—$8.50 and up
Washing Machines $17.50 and up
We buy, sell, rent, repair and furnish parts for all makes.
Make Your Own Terms.

BALDWINS
608 Macdonald Ave., near 6th St.
Phone Rich. 613

FOR SALE—Will sacrifice—½ acre with 4 room modern house, garage, chicken pens. Phone Rich. 1089. Rd. 7, San Pablo. tf.

RYAN
Funeral Home

A Service of Distinction
Phone Day or Night
Richmond 1-2-3-7
Macdonald Ave., at 34th
LADY ATTENDANT

TOOK OFF 17 LBS. OF UGLY FAT

HEEDED DOCTOR'S ADVICE

Mrs. Robert Hickey, Roseville, Calif., writes: "My doctor prescribed Kruschen Salts for me—he said they wouldn't hurt me in the least. I've lost 17 lbs. in 6 weeks. Kruschen is worth its weight in gold."

Mrs. Hickey paid no attention to gossipers who said there was no safe way to reduce. She wisely followed her doctor's advice. Why don't YOU?

Get a jar of Kruschen to-day (lasts 4 weeks and costs but a trifle). Simply take half teaspoonful in cup of hot water every morning. All druggists.

READ THE LATEST WORLD NEWS IN THE RECORD-HERALD

LEGAL NOTICES

NOTICE TO CREDITORS

In the Matter of the Estate of HARRIETT PETERSON, also known as HARRIETT PETERSEN, Deceased. No. 8843.

Notice is hereby given by the undersigned Administrator of the estate of HARRIETT PETERSON, also known as HARRIETT PETERSEN, deceased, to the creditors of, and to all persons having claims against said decedent to file them, with the necessary vouchers, in the office of the clerk of the Superior Court of Contra Costa County, State of California, or to exhibit them, with the necessary vouchers, to the said Administrator at the office of Tinning & DeLap, American Bank Building, Richmond, California, the same being designated as the place of business in all matters connected with said estate, within six months after the first publication of this notice.

Dated, February 15th, 1936.

RAYMOND PETERSON Administrator of the estate of HARRIETT PETERSON, also known as HARRIETT PETERSEN, Deceased.

TINNING & DELAP
American Bank Building,
Richmond, California,
Attorneys for Administrator

Pub. Feb. 15, 22, 29, March 7, 14, 1936.

PREDICTS LIQUOR CUT

SEATTLE, Feb. 21—O. H. Wathen of New York, vice-president of the National Distillers Products Corporation, said on his arrival here "within two years bottled in bond whiskey will be selling for as little as the 15-months-old stocks of today. It was Wathen's first visit to the Northwest since repeal of prohibition.

*

ACTRESS TO WED

HOLLYWOOD, Feb. 21—Mae Clarke, blond film star, and Dr. Frank G. Nolan, Hollywood physician, have taken out a license to wed, but they won't say "when" or "where." The actress gave her age as 25 and Dr. Nolan as 30. Both have been divorced. Off-screen Miss Clarke is Mae Violet Clotz.

*

HER NAME IS KATE

WASHINGTON, Feb. 21— The name of the newest Roosevelt grand child is Kate Roosevelt, Mrs. Roosevelt, wife of the President, told her press conference.

*

TANKER SINKS

BREMERHAVEN, Germany, Feb. 21—A Dutch tanker sank today and four of her crew were missing after a collision with the British steamer Logosian during a fog over the Weser River.

Deck Structure Of Bay Bridge Is Constructed

SAN FRANCISCO, Feb. 21.—UP—The first sections of suspended deck structures were erected on cables east of the center anchorage of the San Francisco-Oakland bay bridge during the past week, a weekly progress report filed by Chief Engineer C. H. Purcell showed today.

During the new phase of deck suspension, work was temporarily halted in erection of structure sections on the section west of the center anchorage. Three sections were raised and fastened during the week on the east portion, Purcell reported.

A total of six sections will be raised in the span between towers 5 and 6 of the west portion before the remainder of the deck structure of the west bridge will be filled in by the Columbia Steel Company.

*

SWANSON IMPROVES

WASHINGTON, Feb. 11— The most optimistic report in more than a week on the condition of Secretary Swanson, ill of pleurisy and a fractured rib, came today from Naval hospital. Captain George C. Thomas, commandant, said the Navy chief has been improving "continously" for several days.

ECONOMICAL
EFFICIENT
Use only one level teaspoonful to a cup of sifted flour for most recipes.
KC BAKING POWDER
Same price today as 45 years ago
25 ounces for 25¢
Manufactured by baking powder specialists who make nothing but baking powder—under supervision of expert chemists of national reputation.
MILLIONS OF POUNDS HAVE BEEN USED BY OUR GOVERNMENT

WAKE UP YOUR LIVER BILE— WITHOUT CALOMEL

And You'll Jump Out of Bed in the Morning Rarin' to Go

If you feel sour and sunk and the world looks punk, don't swallow a lot of salts, mineral water, oil, laxative candy or chewing gum and expect them to make you suddenly sweet and buoyant and full of sunshine.

For they can't do it. They only move the bowels and a mere movement doesn't get at the cause. The reason for your down-and-out feeling is your liver. It should pour out two pounds of liquid bile into your bowels daily.

If this bile is not flowing freely, your food doesn't digest. It just decays in the bowels. Gas bloats up your stomach. You have a thick, bad taste and your breath is foul, skin often breaks out in blemishes. Your head aches and you feel down and out. Your whole system is poisoned.

It takes those good, old CARTER'S LITTLE LIVER PILLS to get these two pounds of bile flowing freely and make you feel "up and up." They contain wonderful, harmless, gentle vegetable extracts, amazing when it comes to making the bile flow freely.

But don't ask for liver pills. Ask for Carter's Little Liver Pills. Look for the name Carter's Little Liver Pills on the red label. Resent a substitute. 25c at drug stores. ©1931 C. M. Co.

IT'S SIMPLY INEXCUSABLE

You cannot expect to make friends socially or in business if you have halitosis (bad breath). Since you cannot detect it yourself, the one way of making sure you do not offend is to gargle often with Listerine. It instantly destroys odors, improves mouth hygiene and checks infection. Lambert Pharmacal Company, St. Louis, Missouri.

LISTERINE
ends halitosis
Kills 200,000,000 germs

*

TRY A CLASSIFIED IN THE RECORD-HERALD FOR RESULTS

*

READ THE LATEST WORLD NEWS IN THE RECORD-HERALD

Crossword Puzzle

By LARS MORRIS

ACROSS
1—Part of face
5—Animals
10—Prize fighter
11—Come into view
13—Fields of action
15—Preside
16—Nickel
17—Pig-pen
18—Unaffected by adversity
20—Say further
21—Females
23—Vase
24—Flame
25—Noise
27—Engine
28—African javelin
30—English admiral of Elizabeth's day
33—Russian coin
35—Moistens
36—Take wing
37—Certain
40—Anthropoid animal
41—Purchases
43—Fish eggs
44—Concerning
45—Combining form: air
46—Roundabout way
48—Pertaining to animals
50—Intoxicated
51—Street cats
52—Dueling sword

ANSWER TO PREVIOUS PUZZLE

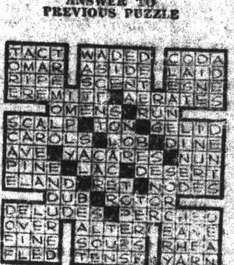

DOWN
1—Direction
2—Aster-like plants
3—Japanese coin
4—Epochs
5—Flat dish
6—On grand scale
7—Easy to teach
8—Prefix: again
9—Alessandro
10—Fresh water fish
12—Addition to bill
14—Knocks senseless
19—Well-behaved
20—River island
22—Weld thoroughly
24—Frustrates
26—Employment
27—Queen of fairies
29—Thread
30—Midget
31—Say again
32—[illegible]
34—[illegible]
36—[illegible]
38—Awaken
39—Weird
41—Line of light
42—Network
45—Irish goddess
47—Upset
49—Chaldean city

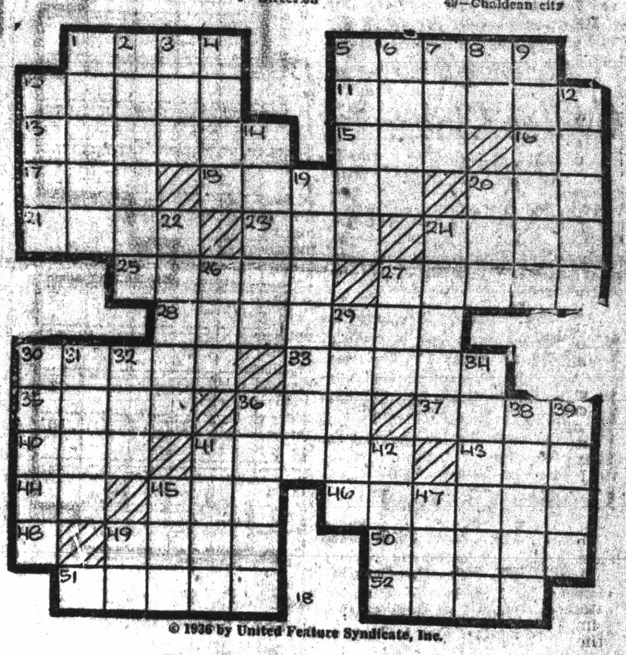
1
2
3
4
5
6
7
8
9
10
11
12
13
14
15
16
17
18
19
20
21
22
23
24
25
26
27
28
29
30
31
32
33
34
35
36
37
38
39
40
41
42
43
44
45
46
47
48
49
50
51
52

© 1936 by United Feature Syndicate, Inc.

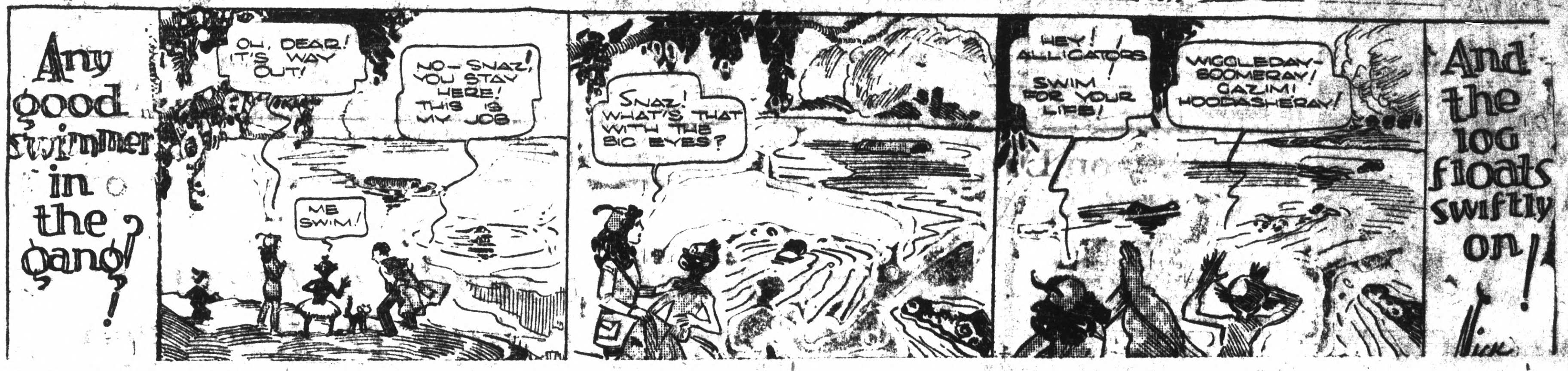
Any good swimmer in the gang?
OH, DEAR! IT'S WAY OUT!
NO—SNAZ! YOU STAY HERE! THIS IS MY JOB
ME SWIM!
SNAZ! WHAT'S THAT WITH THE BIG EYES?
HEY! ALLIGATORS! SWIM FOR YOUR LIFE!
WIGGLEDAY-BOOMERAY! GAZIM! HOODASHERAY!
And the log floats swiftly on!

MARY MIXUP

By Brinkerhoff

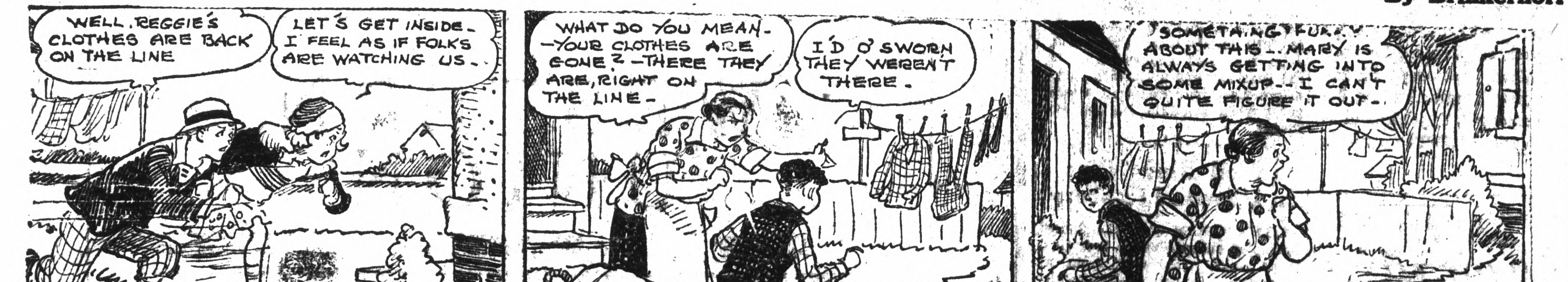
WELL, REGGIE'S CLOTHES ARE BACK ON THE LINE
LET'S GET INSIDE— I FEEL AS IF FOLKS ARE WATCHING US—
WHAT DO YOU MEAN— YOUR CLOTHES ARE GONE?—THERE THEY ARE, RIGHT ON THE LINE—
I'D O' SWORN THEY WEREN'T THERE
SOMETHING FUNNY ABOUT THIS— MARY IS ALWAYS GETTING INTO SOME MIXUP—I CAN'T QUITE FIGURE IT OUT—

FRITZI RITZ

By Ernie Bushmiller

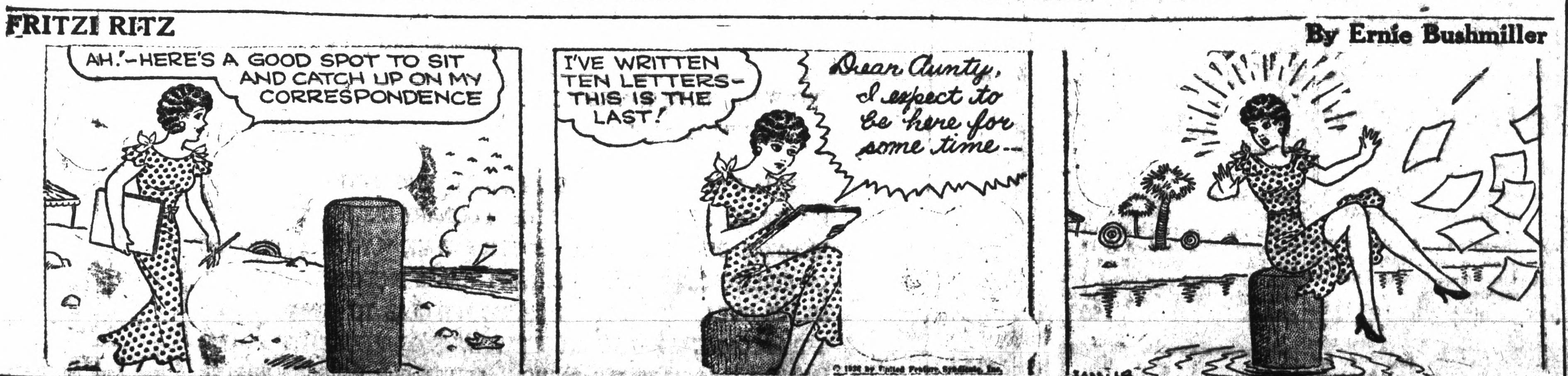
AH!—HERE'S A GOOD SPOT TO SIT AND CATCH UP ON MY CORRESPONDENCE
I'VE WRITTEN TEN LETTERS— THIS IS THE LAST!
Dear Aunty, I expect to be here for some time—
© 1936 by United Feature Syndicate, Inc.

LOOY DOT DOPE

By JOHN DEVLIN

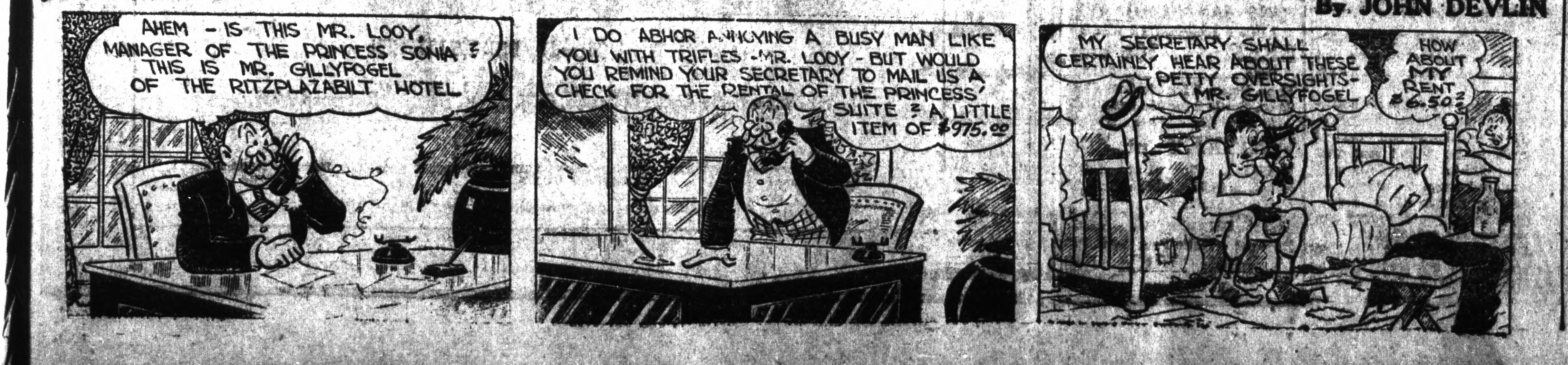
AHEM — IS THIS MR. LOOY, MANAGER OF THE PRINCESS SONIA? THIS IS MR. GILLYFOGEL OF THE RITZPLAZABILT HOTEL
I DO ABHOR ANNOYING A BUSY MAN LIKE YOU WITH TRIFLES—MR. LOOY—BUT WOULD YOU REMIND YOUR SECRETARY TO MAIL US A CHECK FOR THE RENTAL OF THE PRINCESS' SUITE? A LITTLE ITEM OF $975.00
MY SECRETARY SHALL CERTAINLY HEAR ABOUT THESE PETTY OVERSIGHTS— MR. GILLYFOGEL
HOW ABOUT MY RENT $6.50?
MILK

Things That Never Happen

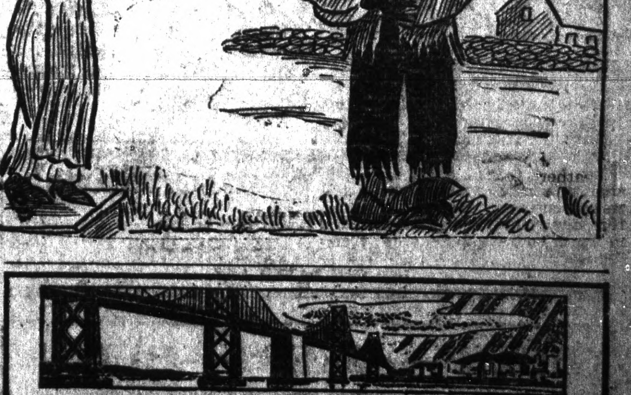
HERE RASTUS, IS A NICE SLICE OF WATERMELON FOR YOU.
NO, THANKS MISSY, DAT AM ONE THING THAT DONT AGREE WIF ME.

HOTEL STANFORD
SAN FRANCISCO
200 Modern Fireproof Rooms
Rates $1 to $3 Daily - Tub or Shower
FREE GARAGE KEARNY ST at BUSH Coffee Shop

LINDY CASE CONNECTION IS DENIED

(Continued from Page 1)

he had certain information about Hauptmann.

IS QUESTIONED

Sheriff Jackson questioned Witten for two hours tonight in a steel barred cell at the county jail. He said:

"Witten admitted he entered this country illegally, but he did not say anything that would clear up the reports of his connection with Hauptmann."

FACES CHARGES

Witten was described in the police report as "slight, with brown hair, weight about 155 pounds, five feet, 10 inches tall". He had little money on his person or in his home when he was taken in custody.

Sheriff Jackson said it was "possible" Witten would be charged under the immigration laws, in order to hold him until a complete investigation of his movements since he entered the United States could be made.

LOOKS LIKE BRUNO

He had no passport or document proving the time or legality of his entry into the country, however.

Sheriff Jackson said although Witten looks "something like Hauptmann" and resembles the picture of the man who supposedly gave information to the "Rev. Mr. Burns", he did not believe he was in any way connected with the Lindbergh case.

Witten said he entered the United States April 13, 1929, aboard the German liner Berlin, landing at New York. He went directly to Chicago, and later came to California "but never stopped in New Jersey," he said.

He said he was in San Francisco in 1931 and 1932, during the time of the Lindbergh kidnaping, and later came to Hollywood.

He is at present employed on a WPA construction project, making artificial sea shell ashtrays.

Galileo Club's Dance Tonight

A record crowd is expected to attend the Washington Birthday ball to be given this evening at Winter's hall by the Richmond Galileo Club.

Joe Perasso heads the committee in charge of the affair and he has completed all plans for the event.

A well known orchestra will furnish the music, there will be novelty numbers, and refreshments. Prizes will be awarded for the best costumes.

Cruelty Charged In Divorce Suit

MARTINEZ, Feb. 21.—Cruelty is charged by Mrs. Myrtle Teague in a suit for divorce filed in Superior court here against Frank Teague of Richmond.

The couple married April 22, 1918 and separated February 19, 1936. They have three children.

Mrs. Teague asks to be awarded community property at 2350 Alba avenue, Richmond, and alimony.

NOBODY
UNDERSELLS
SHAW
IF HE KNOWS IT
U. S. TIRES Macdonald at 23rd

NEW TODAY

HELP WANTED
WIN $2,250.00

Can you make 5 three letter words using the letters in the word "PARAMOUNT?" Rush your answer to G. F. Stayton, Dept., No. E-3, DesMoines, Iowa, and you will gtt an opportunity to win $2,250.00. 2-22-1t.

PSYCHIC — REV. LYSKA - COLOROLOGIST. Lectures and demonstrations every Sun. Nite 8:15. Barnaman's Hall. Music 7:45. Admission Free. Consultation daily $1.00, except Fri. and Sun. 315-25th St. Apt. 20. Ask LYSKA She Knows. 2-19-tf.

FOR RENT: NICELY FURNISHED 5 room cottage, hardwood floors. Reasonable. West Side, Phone Richmond 1689 W. 2-18-3t.

Attention Townsendites!
TREATED PENSION GAS
at Doyle's Service Station
1000 SAN PABLO AVE.

BEER! — BEER! — BEER!
DIRECT FROM THE KEG. NO COILS USED
100 GALLONS ON TAP AT ALL TIMES
THE CALIFORNIA
1716 Macdonald Ave. GEORGE RUSSELL, Prop. Tel. Rich. 1147
SANDWICHES LUNCHES FINEST WINES

Fair Beginning

SITE OF 1939
WORLDS
FAIR

UP FROM the bed of San Francisco Bay just north of Yerba Buena Island an island is arising. Only a few hundred yards square, it will soon grow to 385 acres and hold the magic city that will be San Francisco's World Fair. Three of the Exposition officials, Leland W. Cutler, Brig.-Gen. William E. Cilmore and W. Kent Dyson, set foot on the island and plant a flag bearing the words, "Site of the 1939 World's Fair"

Birthday

PATTY LOU WILLIAMS, born one year ago, a premature baby by two months, at birth had collapsed lungs and a heart not fully matured. Los Angeles firemen set a record for their department by working with an inhalator unceasingly for 131 hours 39 minutes before the youngster breathed normally. Now, pronounced by physicians to be normal, the child had as birthday guests some of the firemen who battled to save her life.

Knights Lodge To Have Anniversary

The fifth anniversary of the Contra Costa Council of Knights of Columbus will be enjoyed on Monday evening at a meeting at the Memorial hall. Members of the Y. M. I. and Y. L. I. will be guests.

M. M. Dowling will preside over a short business meeting. The program will be arranged by D. M. Bradley, E. H. Woodfeldt, L. M. Sigut and John Sindicich, Jr.

Rotary Club Has Business Meeting

A short business meeting of the Richmond Rotary Club was held yesterday at the Hotel Carquinez. Dr. Harry G. Ford presided.

No program was held as the meeting was devoted exclusively to business.

-a word in edgewise; wise and otherwise

P. R. MILNES

(Continued from Page 1)

ern California and dismiss as negligible the revenue the northern part of the state derives from the same source.

Personally we had fallen into the error, and doubtless would have continued in our state of benighted misunderstanding, had we not picked up on our desk yesterday the thirteenth annual report of Californians Inc. It is a most interesting document.

From it we learned that the tourist is the second greatest crop that produces in abundance in these parts.

Did you know—I did not—that 1,042,720 out state visitors spent $66,686,755 in northern and central California in 1935? And that that sum was within a few dollars of the combined amount received by growers for grapes of all kinds, raisins, peaches, pears, prunes and walnuts, namely $66,789,000?

But the remarkable thing is that the result was achieved with a $100,000 advertising fund and a force of only six persons and one part-time stenographer—surely a noteworthy achievement.

We are in thorough accord with the aims and objectives of California Inc. for a bigger tourist crop each succeeding year, for it is one crop that always yields profitable returns.

Jury Inspects The Scene Of Death Crash

(Continued from Page 1)

ber. He had taken several drinks but was driving in his usual careful manner, she said.

Mrs. Faria said Andrus began to pass a machine ahead of them, then when he saw the Christensen car approaching, got back in his own lane. She told the jury the Christensen machine was in the right hand lane, occupied by the Andrus machine, when the crash occurred.

VIEWS SCENE

Melvin Myatt, investigator for District Attorney Francis P. Healey was called to the stand but before his testimony started attorneys agreed that the jury should go to the scene of the accident.

Court Bailiff Frank Wilson left at noon and took the jury to Garritty Flat, west of Pinole, where the wreck occurred.

E. A. Lawrence, whose car was following the Andrus' machine, told the jury that before leaving Rodeo, Andrus refused a drink. Then several members of his party and Andrus went into a bar, but he said he did not know whether Andrus had anything to drink. He said that when he came upon the scene of the accident, Andrus' automobile was in the right hand lane, and the Christensen car was across the highway and a skid mark led from Andrus' machine. He then took one of the men who was in the Andrus machine to Richmond.

The next witness was Elmer W. Bradshaw, guard at the Standard Oil tank farm. He said that Lawrence stopped at his station and phoned for an ambulance and that he then went to the scene of the accident. He said in his opinion Andrus was under the influence of liquor.

Mr. Roosevelt To Speak Twice On Trip Today

WASHINGTON, Feb. 21.—President Roosevelt will set out tomorrow on his first extended trip for 1936, visiting Philadelphia, Cambridge, Mass., and Hyde Park, N. Y., before returning to the Capital sometime next week.

Two addresses, the first at Temple University and the second at his home in Hyde Park, will mark his initial departure from Administration grind except for the brief run to New York City recently when he took part in the dedication of the Theodore Roosevelt memorial.

TO GET DEGREE

At Temple, in Philadelphia, the President will receive the honorary degree of doctor of laws after which he will deliver a 15-minute speech. At conclusion of the exercises he will board his special train and head for Cambridge where tomorrow night he will be the guest of honor at the Fly Club.

The club, of which he was a member when a Harvard undergraduate, will initiate, it was understood, John Roosevelt, youngest son of the President and a Harvard sophomore. Last year Roosevelt was a guest when Franklin Jr., was initiated.

Pawned Rings Clue In Diamond Robbery

LOS ANGELES, Feb. 21.—Police attempted today to match four diamond rings, recovered from a downtown diamond broker, with the $75,000 worth of jewelry stolen from the Sable Bros. store in Pittsburgh January 2.

The broker identified Abraham Redlick, 28, alias the "Frisco Kid," as the man who hal pawned the rings, valued at $3000. Police Captain Jack Trainor said.

Redlick was arrested Wednesday night in connection with the Pittsburgh robbery.

Romeo Market
1095 SAN PABLO AVE.
LUCKY LAGER CAN BEER
BEER .... 10c can
Case $2.35
11 oz. Bottle, 3 for 27c-Case $1.95
22 oz. Bottle 2 for 35c-Case $1.90
ALE 3 for 29c Case $2.25
WHISKEY pt. 49c
½ Pint 30c 1 qt. 97c
½ gal. $1.95 One gal. $3.20
plus tax
'33 Claret gal. 49c
Muscatel - White Port gal. 98c
Mohawk BEER 5c
11 oz. Bottle

San Quentin Head Quits During Probe

(Continued from Page 1)

ed, the Prison Board is continuing its inquiry into the counterfeiting operations which now involve seven men and possibly others, the majority of whom are behind or have been behind prison walls. The inquiry yesterday turned to the purchase of prison supplies and the methods used to get counterfeit $10 bills from the prison printing plant to the outside confederates.

In this connection board members said a representative of a San Francisco photo supply house who had ready access to the prison would be questioned. Secret Service men here yesterday revealed that 17 persons in all, including several women were being questioned regarding the plot. Nine of the 17 are convicts. The other eight are not confined in prison.

HELD AS DUPES

It was indicated that many were innocent dupes, and were "used" by the convict ring to dispose of $10,000 in bills after they were engraved on the prison convict plant. Captain Thomas B. Foster, head of the secret service, said that evidence in his hands tends to show that prison guards or civilians were involved in gang operations, in smuggling the counterfeit money outside the wall for circulation.

Jack Loretto, "shover" for the gang, whose job was to pass the notes, is under arrest at Seattle. He has confessed, authorities say, to being given thousands of dollars' worth of the spurious bills. The man who engraved the bills, Jack Lewis, Los Angeles robber, of the prison identification bureau, has turned State's evidence against the others.

Pangborn Will Start Around World Flight

SAN FRANCISCO, Feb. 21.—UP—Clyde Pangborn, noted aerial globe girdler, arrived here today en route to Los Angeles where he will buy an airplane for a round-the-world hop.

"I haven't decided yet when the flight will be" he said, "but in June I'm going to make a test flight to arrange for refueling. I hope to set a new record.

Pangborn said he will start from Florida and fly to Russia via Newfoundland, Iceland and the Scandinavian peninsula.

STORY WON'T HOLD WATER

RENO, Feb. 21.—UP—Preston L. Shobe, public accountant and Coast theatrical producer, will be returned this afternoon to Salinas, Calif., to face charges of embezzling $20,000 from Martha W. Wolter of Carmel Valley.

Deputy Sheriff D. F. McKinnon of Monterey county, who arrived in Reno last night with a warrant, will return Shobe by train. Shobe waived extradition and told Police Chief Lou Gammell of Reno he wished to plead guilty to the charges because "no one would believe my story."

"I'll take the rap," Shobe said. "When I get out of jail I'll repay the money and settle the score with the man who got the money and left me holding the sack.'

The 39 year old producer, who revived "The Drunkard" in Los Angeles, San Diego and San Francisco, said he had been entrusted with $20,000 by Mrs. Wolter to invest in Illinois real estate, but she later agreed to invest it in a Los Angeles show house.

Shobe said he gave the money to a man named "Hawthorne," who disappeared. Shobe pursued him to Reno, where he said he was beaten and thrown to a sidewalk with his money and papers missing.

Two Of Charleston Quadruplets Dead

CHARLESTON, S. C., Feb. 21.—Two of the quadruplets born to a Negro couple here died early today when they failed to respond to incubator treatment.

The quadruplets were born yesterday in a hovel near here and were taken to a hospital by Dr. Leon Banov, county health officer.

The babies arrived under the administrations of a midwife. They were not weighed, but Banov estimated their combined weight at about 12 pounds.

Pinole Man Faces Charge Of Theft

MARTINEZ, Feb. 21.—Charged with petit theft in a warrant signed by George Morris of the Selby Smelting company, William Sexton, 38, of Pinole, was in the county jail here today following his arrest late yesterday by Deputy Sheriff Louis Rampoldi.

Sexton was arrested by federal officers early this week on a charge of hunting ducks out of season and was taken to the Berkeley jail.

New Cold Wave Will Not Be So Very Cold

CHICAGO, Feb. 21—Another cold wave today threatened the plains States after a brief respite from sub-zero weather.

Forecaster C. A. Donnel of the Chicago Weather Bureau predicted it would be colder, but said there was no immediate prospect of sub-zero temperatures.

The midnight reading here was 19 above.

PLAINS STATES AFFECTED

"Cold weather, but in less severe form, will prevail in all North central plains States through Saturday," Donnel said. "In Southern sections temperatures will range from five to 10 degress below normal, except in Kansas, which will be above normal."

He said in "extreme Northern Rocky mountain sections temperatures last night ranged from 15 to 30 degrees below normal.

DEATHS CONTINUE

Wisconsin reported three men died as a result of infections from frozen parts of the bodies.

A Chicago railroad inspector died of carbon monoxide poisoning from a charcoal burner in a freight car.

Two Detroit persons died from gas, believed to have seeped into their home from a broken main.

Many Attend Dance Held Here By WPA

Members of the WPUU last night entertained for a large group of members and friends at a social dance held at the WOW hall. The hall was decorated in keeping with the Washington birthday motif.

Music was furnished by the WPA 16-piece orchestra.

TRIP DATE SET

FRIEDRICHSHAFEN, Germany, Feb. 21—The Zeppelin Company announced today that its new ship, the "LZ-129," will make its maiden flight from the new airport at Frankfort-on-Main to Lakehurst, N. J., starting May 6. The LZ-129 will carry passengers, mail and freight and will make a second flight the same month.

WORKER IS INJURED

Thomas Gillespie, 26, employed by the Eastbay Water Company was treated at a local hospital yesterday for a broken leg suffered in a fall while working on a pipe near the Hercules Powder plant.

BLOOD SPOT IS CLUE IN 2 SLAYINGS

(Continued from Page 1)

writing desk where the money was kept, but the family parrot screamed, warning the elderly lady.

Stettler then picked up a hammer and smashed Mrs. Barbour over the head twice, he said. He opened the cage and killed the parrot with the same hammer. After killing the old woman, Stettler waited two hours until her husband returned and as he entered, struck him down, then placed both bodies on a bed.

Realizing he would have to cover the crime, he went to his car for a can of gasoline and sprinkled the bodies with gasoline. He said he went home and constructed the watch and electric heater that set off the flames.

In his home tonight police found a blood-stained leather jacket he had used to wipe off stains of the double murder.

Lizzie Lambert, Local Clubwoman Taken By Death

Funeral services will be held from the Ryan Funeral Home Monday afternoon at 1:30, with interment at Sunset View cemetery, for Mrs. Lizzie Lambert, 57, of 223 Sixth street who died yesterday morning at her home after a short illness. She was a native of Hogsthorpe, Lincolnshire, England.

Deceased was a resident of Richmond for the past 16 years and was a well known local clubwoman.

She is survived by her husband, Alfred Lambert, a daughter, Mrs. Lily Fowler; son, Harold Lambert, and her mother, Mrs. Emma Brown, all of Richmond. A brother, Fred Brown of Oregon, and three sisters, Mrs. Fannie Ibbotson of Richmond, Mrs. Daisy Ricks of Utah and Mrs. Fannie Southwell of England, survive also.

Grandchildren are Lorraine and Bobby Fowler of Richmond.

VOTE OF CONFIDENCE

PARIS, Feb. 21— UP— Premier Albert Sarraut demanded and received a vote of confidence in the Chamber of Deputies today when Royalists sought to delete a leftfront attack on a Royalist headquarters. The vote was 380 to 151.

Betsy's Kitchen sends a telegram to President Franklin D. Roosevelt

WESTERN UNION

R. B. WHITE PRESIDENT
NEWTON CARLTON CHAIRMAN OF THE BOARD
J. C. WILLEVER FIRST VICE PRESIDENT

Send the following message, subject to the terms on back hereof, which are hereby agreed to

Richmond, Calif., Feb. 20, 1936

PRESIDENT FRANKLIN D. ROOSEVELT
WASHINGTON, D. C.

IN BEHALF OF SMALL RESTAURANT OWNERS THIS SECTION OF CALIFORNIA WE BESEECH YOUR AID STOP CULINARY UNION CONDITIONS IN RICHMOND DEPLORABLE STOP POWER APPARENTLY VESTED IN HANDS OF IRRESPONSIBLE LEADERS DRIVING SMALL BUSINESSES LIKE OURSELVES OUT OF EXISTENCE STOP WE ARE GLAD TO CONCILIATE ON TERMS COMMENSURATE WITH OUR VOLUME OF BUSINESS STOP OUR PRESENT EMPLOYEES AND PATRONS ATTEST OUR FAIRNESS IN BUSINESS MATTERS

(Signed) BETSY'S KITCHEN

1828 San Pablo Ave., El Cerrito, Calif. Richmond 2409

Sender's address for reference
THERE IS NO DEPENDABLE SUBSTITTE FOR WESTERN UNION TIME
Sender's telephone number